MAJOR AND MINOR.

Merz.—An effort is being made to collect funds for a monument to the late Karl Merz.

Von Bulow.—Von Bulow's last recital in New York did not have a Beethoven number on it.

Are you nervous and irritable? A glass of *Cook's Imperial Wine* banishes that feeling. It's the pure grape juice naturally fermented.

Dr. Richter signed a ten years' renewal of his engagement as conductor at the Vienna Opera House, and thereby put a stop to any idea that he would soon visit the United States. Richter is greatly attached to Vienna, where he has a large number of friends and where also he is extremely popular. Moreover, by the extension of the term of his engagement he increases the pension to which he will be entitled from the Austrian Government at the end of so long a period of service.

Miss L. A. Priest, pianist, of 14 East Fifty-third street, formerly vocalist at Trinity and Holy Communion churches of St. Louis, and member of Grace church choir of New York, gave the last of three piano and song recitals on Wednesday evening, April 30, at the residence of Mrs. Alexander McKinstry, 150 West Forty-eighth street, at which she gave five vocal and seven instrumental numbers to a large, refined and delighted audience.

Genelli, of 923 Olive Street, makes 100 Stamp Photos, from cabinet size, for $1. Cabinet will be returned by mail, unsoiled with stamps, on short notice. Mail Cabinet with $1.

Tschaikowsky.—The new opera by Tschaikowsky, entitled "The Captain's Daughter," is to be brought out soon in St. Petersburg. This is the composer s eighth opera, none of them specially successful.

Madame Louise Natali, who has lately returned from Paris, where she has been studying with Marchesi, has been engaged by Gustave Hinrichs as prima donna of the American Opera Company, and will appear during the summer in "Lucia," "Il Trovatore," "Faust," "La Traviata," "Oberon," "Lucretia Borgia," "Der Freischutz," "Ermani," and other standard operas. Mme. Natali has since her return been singing with the Theodore Thomas and Damrosch Metropolitan Opera House orchestras with great success.

Quail on toast, at Milford's.

MUSIC BOOKS

PUBLISHED BY

OLIVER DITSON CO.

BOSTON, MASS.

1890.

New and True Music Books.

Choice Sacred Solos, 34 fine songs	$1.00
Choice Sacred Solos, for Low Voice, 40 songs	1.00
Song Classics, Soprano and Tenor, 50 songs	1 00
Song Classics, Low Voice, 47 songs	1.00
Classic Baritone and Bass Songs	1.00
Classic Tenor Songs, 36 songs	1.00
Choice Vocal Duets, the very best	1.00
Everest's Album of Songs, good selections	1.00
Maud V. White's Album, tasteful songs	1.00
Sullivan's Vocal Album, a master's work	1.00
Popular Song Collection, 37 good songs	1.00
Good Old Songs we used to sing, 115 songs	1.00
College Songs, 150,000 sold	.50
College Songs for Banjo; for Guitar; each	1 00
Rhymes and Tunes; Osgood. Sweet home music	1.00

INSTRUMENTAL.

Piano Classics, Vol. 1, 44 pieces	$1.00
Piano Classics, Vol. 2, 31 pieces	1.00
Classical Pianist, 42 pieces	1.00
Popular Piano Collection, 27 pieces	1.00
Popular Dance Music Collection,	1.00
Young People's Classics, 52 easy pieces	1.00

The above are all superior books.
Any book mailed for retail price.

PERFECT MUSIC BOOKS

for **CHOIRS**, for **CLASSES**, for **CONVENTIONS**, are perhaps impossible—but DITSON & CO.'S matchless books are **just on the line.**

Emerson's Easy Anthems, (80 cts., $7.20 per dozen), are 49 in number—quite new—give about one for each Sunday in the year, and are full of grace and beauty.

Song Harmony, (60 cts., $6 per dozen) by L. O. Emerson, is a new and very "perfect" book for SINGING CLASSES, perhaps the best of a long series of books by the same author.

The Graded Singing School, (50 cts., $4.50 per dozen), by D. F. Hodges, is a sensible, practical method, by a very sensible, practical teacher and is fully furnished with good material for successful work.

Jehovah's Praise, ($1, or $9 per dozen) by L. O. Emerson, is a full size Church Music Book, with a large number of Anthems and Tunes for choirs, also Glees, Part-Songs, and a multitude of melodious exercises for classes.

Temple Chimes, (35 cts., $3.60 per dozen) by EVANGELIST LUTHER, just published, is a very superior collection of new Gospel Songs, of Hymns and Tunes.

Praise in Song, (40 cts., $4.20 per dozen) by L. O. and E. U. Emerson, is a new Sunday School and Praise book, full of uncommonly good music and hymns. A very "perfect" book for vestry singing.

Any book mailed for retail price.

7 NEW MUSIC BOOKS. 7

Classic Four-Hand Collection ($1.) Nineteen superior Duets for Piano, by Godard, Bohm, Hofmann, Brahms and other first-class composers.

Young Players' Popular Collection, ($1.) Fifty-one of the very best and very easiest pieces for beginners, filling 143 pages. Heartily commended to Piano Teachers as the first book of pieces (or recreations) to use.

Whitney's Organ Album ($2.) Thirty-three good pieces for Manual and Pedal, by 20 good composers.

Operatic Piano Collection ($1.) Nineteen of the best operas are represented, and their melodies form the themes for as many pieces, by the best modern composers, furnishing the very best entertainment for the lovers of favorite operatic airs.

Choice Sacred Solos for Soprano, Mezzo Soprano or Tenor ($1.) Thirty-five of the most lovely sacred songs, suitable for solos in church or for enjoyment at home.

Piano Classics, Vol. 2 ($1.) Contains 31 pieces of medium difficulty, and of the best quality.

Popular Dance Music Collection ($1.) Is as bright and merry as a book can be, and is quite full of the best new Dance Music.

Any book mailed promptly for retail price.

OLIVER DITSON COMPANY, Boston.

ESTABLISHED 1852.

THE SMITH
American Organ and Piano Co.

MANUFACTURERS OF

PIANOS
AND
ORGANS.

Our Instruments have a world-wide reputation, and are second to none in Tone, Touch, Workmanship or Design. An absolute warranty with every instrument.

Catalogues and prices on application.

The Smith American Organ and Piano Co.

BOSTON, MASS., or 146 Fifth Ave., NEW YORK.

$5.00. EQUITABLE BUILDING, $5.00.

6TH AND LOCUST STS.

FIVE DOLLARS

Per Year for a Box in the

SAFE DEPOSIT CO.

GEO. D. CAPEN, Pres.

EDW. A. SMITH, Supt. PASCHALL CARR, Treas.

MO. SAFE DEPOSIT CO.

$5.00. Open from 9.00 A. M. to 4.30 P. M. $5.00.

MAJOR AND MINOR.

Little Joseph Hoffmann, who is living at Eisenach, practices steadily at his home, composing more or less, but has not played in public since he left this country.

Thomas.—The wedding of Theodore Thomas and Miss Rose Fay took place on the 7th ult., at Ascension church, Chicago. Only a few intimate friends were present.

Deacon Jacob Estey died suddenly of heart disease at his home in Brattleboro, Vt. Mr. Estey was born in Hinsdale, N. H., September, 1814, and therefore died in the seventy-sixth year of his age.

John Church, of Cincinnati, died in Boston on Saturday evening, April 19. Mr. Church was president of the Everett Piano Company, the John Church Company, the Board of Music Trade, and the Cincinnati May Festival Association. He was born about 60 years ago at Little Compton, Rhode Island, where his body was interrred.

Henry Mason, President of the Mason and Hamlin Organ and Piano Company, has been relieved of the sufferings he bore so bravely.

He died at his residence on Commonwealth avenue, Boston, on Thursday, in the fifty-ninth year of his age.

He was the youngest of four sons of the late Dr. Lowell Mason.

A grand concert for the benefit of St. Elizabeth's Hospital, was given at Jacobs' Opera House, Utica, N. Y., on May 15th, ult., under the management of Louis Lombard, director of the Utica Conservatory of Music. The soloists were Madame Pauline L'Allemand, Madame Clara Asher-Lucas, Miss Ida Ellsasser, Miss Mamie Ellsasser, Mr. Fred. Voelker assisted by the Utica Conservatory Students' Orchestra.

Do you want gents' fine furnishing goods, and first-class shirts made to order? If you do, Sellinger & Kissel, haberdashers, 312 N. Sixth street, opposite Barr's, will suit you. They have opened with a brand new stock of elegant and and durable goods, and are prepared to suit the most fastidious taste. The courtesies of their establishment are extended to all and Messrs. Sellinger and Kissel are two of the most affable and popular of gentlemen. Mr. Kissel is well known in musical circles.

Go to Milford's for a Hot Oyster Loaf.

ESTABLISHED 1857.

STECK PIANOS.

GREAT POWER,
EVENNESS OF SCALE,
RICH SINGING QUALITIES,
WELL-BALANCED TONE,
and ABSOLUTE DURABILITY.

Used by hundreds of Academies, Colleges, Schools, Etc., for more than 30 years, in preference to all others, because the STECK PIANOS have proved to be the Most Reliable Instruments after the severest test.

What Some of the Leading Artists Say:

WAGNER.—"Everywhere acknowledged to be excellent."
LISZT.—"They give the liveliest satisfation."
ESSIPOFF.—"The very best piano made."
WILHELMJ.—"Rank far above all possible competition."
LUCCA.—"Are unparalleled for the majestic singing quality of tone which they possess."

MANUFACTURERS,
GEO. STECK & CO.
Warerooms: - STECK HALL,
11 East 14th Street, NEW YORK.

ADAMANT Wall Plaster.

THE BEST WALL PLASTER MADE.

Note the following among many of St. Louis finest buildings and residences plastered with this superior article:

Tony Faust's Restaurant. New Building, - -	St. Louis.
Nugent's, Broadw'y & Washington ave. New Buil'g,	"
Chas. Kunkel's new residence, 3828 Pine street, -	"
Gay Building, Fourth st. & Clark ave. New Building,	"
Meyer Bros. Drug Co., Clark ave. and Broadway, New Building, - - - - - - - - -	"
Chas. W. Scudder, Vandeventer Place. New residence,	"
Henry J. Meyer, Russell & Grand aves. " "	"
Dr. Gregory. New Residence, - - - - - -	"
Mr. Lippincott. New Residence. - - - - -	"
Leo Nagel. New Residenee. - - - - - -	"
E. J. Shaal, Cora Place. New Residence, - - -	"
M. & O. Depot, - - - - - - - - - -	"
Missouri Pacific Hospital, - - - - - - - -	"
School of the Holy Name, Grand ave. - - -	"
Depot, Shrewsbury Park - - - - - -	"

For further particulars, address

St. Louis Adamant Plaster Co.,

Room K, Turner Building, ST. LOUIS, MO.
FIRST STORY.

Newby & Evans UPRIGHT PIANOS

Factory, East 136th St. and Southern Boulevard, New York.

SCHARR BROS.,

Fine Stationery, Artists' Materials, Wedding and Visiting Cards.

S. W. Cor. 10th and Olive Sts., ST. LOUIS.

C. A. ZOEBISCH & SONS,

Importers of and Wholesale Dealers in

MUSICAL INSTRUMENTS, STRINGS, &c.

Depot of C. F. MARTIN & CO'S Celebrated GUITARS,
"BOEHM" GENUINE "MEYER" & "ALBRECHT" FLUTES and PICCOLOS.
No. 46 Maiden Lane, NEW YORK.
All the newest styles of BRASS and GERMAN SILVER Instruments constantly on hand or made to order.

PIANOS.

Truly the Housekeeper's Favorite.

Genuine Leb-Kuchen,
Sliced Home-made Fruit Cake,
Madeira Wafers,
Peoples Mixed,
Jersey Biscuits,
Hand-made French Macaroons.

As an accompanyment to oysters the following crackers have no superior:

Celebrated Faust Oyster Crackers,
Lynnhaven Oyster Crackers.

Ask your Grocer for these goods and insist on them; take no others. And always ask for the Lily Brand of Crackers.

MANEWAL-LANGE CRACKER CO.

THE JOY STEEL RANGE.

The most complete and durable Family Range manufactured.

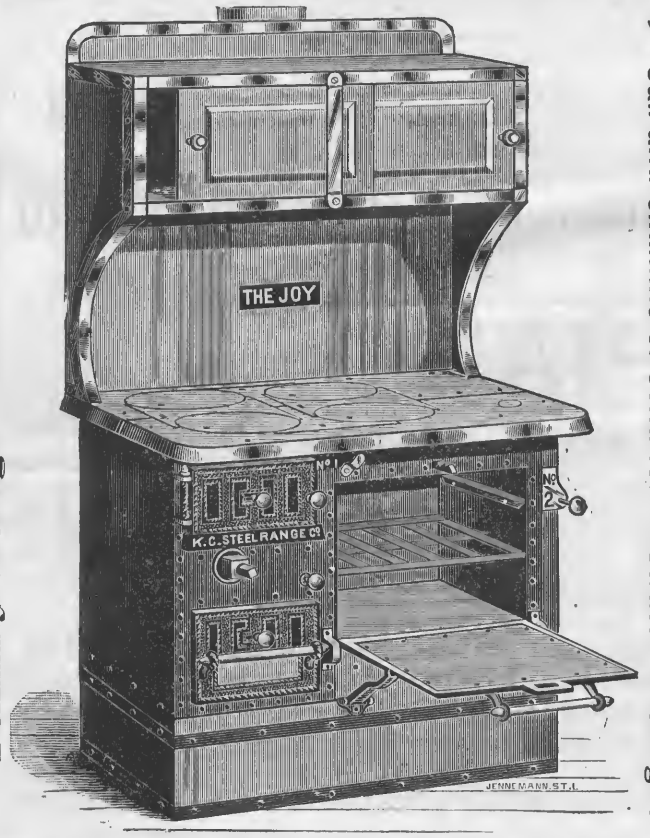

The Joy is equipped for any desired purpose and to fill all positions.

Call and examine or send for Illustrated Catalogue.

ST. LOUIS STEEL RANGE CO., 1813 Franklin Ave., St. Louis, Mo.

VIEW OF GRAND STAIRCASE IN RESIDENCE OF MR. CHARLES KUNKEL.

WESTERN AND EASTERN ELEVATIONS OF MR. CHARLES KUNKEL'S RESIDENCE, 3828 PINE STREET.

Elevation showing window of staircase.

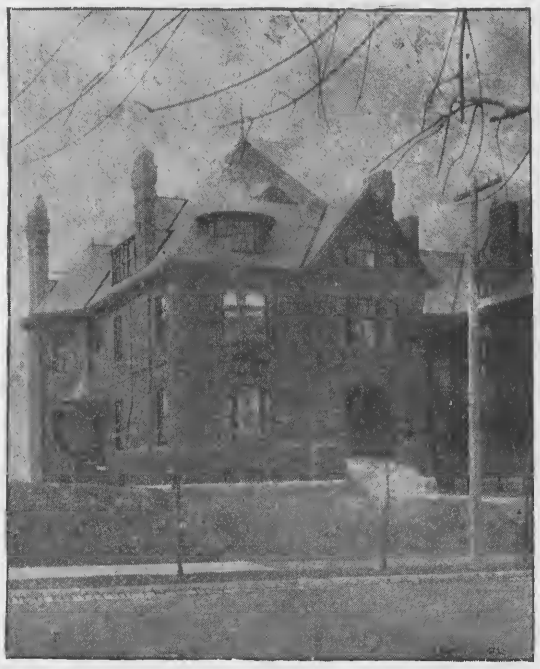

Elevation from the East.

We have the pleasure of answering the many inquiries we have received in regard to the style, etc., of the staircase in the new residence of Mr. Charles Kunkel by referring them to the above cuts. The tablets, bearing the monogram of the donor on one side and some musical scenes on the other, appear in the center of the balustrade work. The wainscoting on each side of the grand hall running from the door to the staircase is also lined with tablets for which room could not be made in the balustrade. They were split into halves, monogram and subject appearing side by side. In the wainscoting under the staircase porch are inserted the large panels, magnificent pieces of art work. The whole is lit up with a beautiful stained glass window, which appears at the head of the first flight of stairs. See elevation showing staircase.

CITY NOTES.

Wm. M. Jenkins is taking his summer vacation.

H. H. Darby displayed a new organ at Burlington, Ia.

Wm. Rowley, has been engaged as basso of the Third Congregational Church.

George Jarvis, organist, presented the cantate, "God is Love" very successfully at St. Peters church.

Edward Neitzert, basso of the Third Congregational Church was killed by the cable cars near Lafayette Park.

Miss Nellie Strong has left for Europe, visiting Germany. Scotland, Switzerland and Italy. She will return in October,

Louis Conrath has been engaged by the Beethoven Conservatory. Mr. Conrath is a graduate of Liepsig Conservatory and a very efficient and talented teacher.

Wynne—There is a new soprano in town. C. I. Wynne, the popular Olive street music dealer is the happy (not frantic) father of a bouncing baby girl.

Mr. and Mrs. F. W. Humphrey gave a musicale in compliment to the well-known tenor, Fred Specht of New York. Mrs. Cunningham, Messrs. Epstein and Mrs. Sheppard contributed numbers.

Miss Strong's pupils gave a Mendelssohn concert at Memorial Hall on the 13th ult. A very attentive audience listened to numbers which were rendered exceedingly well. Miss Strong is well known as one of our foremost teachers.

August Wm. Hoffman, of the Beethoven Conservatory, was selected by the Harden University, of Mexico, Mo., to act as judge in the contest for a grand piano, which was awarded to the most competent pupil in the music department there.

The T. Bahnsen piano, was the admired of all at the White Hall concert, where it was played upon by Mr. Kroeger. The Bahnsen piano is a beauty in tone—full and rich and is one of the most durable pianos made. It deserves in every way the recognition it has won.

The Beethoven Association gave a grand concert in Exposition Music Hall on the 29th ult., in conjunction with the Orpheus Saenger Bund, the St. Louis Musick Verein and the St. Louis Damen chor This is the first time that the Reed orchestra appeared in public.

The Olympia Quartette composed of Messrs. C. A. Metcalf, 1st tenor, G. H. Bahrenburg, 2nd tenor, G. A. Kissell, 1st bass, H. F. Niedringhaus, 2nd bass, goes to Milwaukee under special engagement to sing at the concert given by the Royal Arcanum National Convention. The world renowned Imperial quartette of Chicago also participates.

Nikisch, the conductor, and Victor Ehling, are old chums. They were in the same class at the Vienna Conservatory, together with Mottle and Paur, all of whom have gained prominence in the musical world. When Nikisch met Ehling in the Southern Hotel rotunda, he threw his arms around him with gladness at sight of his old school friend.

A. G. Halter opened the new organ in St. Joseph's Church, Sunday, the 18th ult He played: Hallelujah (Mcssias) Handel; Communion, Batiste; Invocation, Guilmant; Gebet, Wagner; Pilgrim Chorus, Wagner; Organ Finale: Toccata and Fuge, Bach. Many visitors came specially to hear Mr. Halter and were highly impressed with his playing.

Charles C. Bertholdt, teacher of the banjo and mandolin at 2738 Washington Ave., has published some excellent pieces for the banjo. Among them are "Bons-Bons" (a yorke), "Mistletoe Shottische," "Vivid Polka," "Answer Schottische," "Flyaway Reel," etc., all late successes. Guitar and Mandolin players will do well to send for his descriptive catalogue.

The Legion of Honor gave its members and friends an exceptionally fine programme for its annual concert at the Exposition Hall. Among the numbers were:
Duo for two pianos, Midsummer Night's Dream Music, *Mendelssohn*. Grand Fantasie, introducing Nocturne, Overture, Fairy Music, Wedding March, Charles Kunkel and Ernest R. Kroeger. Violin Solo, "Faust Fantasie," *Sarasate*, Mr. George Heerich. Soprano Solo, Waltz Song, "My Darling," *Kroeger*, Miss Adelaide Kalkman. Cornet Solo. Concert Polka, *Liberati*, Signor Alessandro Liberati. Alto Solo, "Lost and Found," *Oduardo Barri*, Miss Louise Aubertin. Cornet Solo, "La Travita Fantasie," *Verdi*, Signor Alessandro Liberati. Duett. "O Come to Me," *Kuchen*, Miss Adelaide Kalkman and Miss Louise Aubertin.

Fräulein Adele Lewing gave a piano recital at Memorial Hall on the 10th ult. PROGRAMME. PART I. Ballade, Opus 20, *Reinicke*. Phantasiestücke, Opus 12, *Schumann*, Des Abends, Aufschwung, Warum?, Grillen, all of Kunkel's Royal Edition. Widmung, *Schumann-Liszt*. Air and Allegretto from "Don Juan," *Mozart*. Sonate Caractéristique, E flat, Opus 81, *Beethoven*. (Les adieux, l'absence et le retour.) PART II. Romance, Opus 44. *Rubinstein*. Scherzo from Serenade, Opus 35, *Jadassohn*. Impromptu, Meditation, "Gruss," (M. S.) *Adele Lewing*. Albumblatt, Opus 28, No. 3, *Grieg*. Frühlingsnacht, *Schumann-Liszt*. Berceuse, (Kunkel's Royal Ed.) *Chopin*. Valse Brillante, Opus 34. No. 1, *Chopin*. Nocturne, Opus 37, No. 2, (Kunkel's Royal Ed.) *Chopin*. Ballade, A flat, Opus 47 (Kunkel's Royal Ed.) *Chopin*. Andante Spianato and Grande Polonaise Biillante, Opus 22, *Chopin*. Fraulein Lewing received the most cordial welcome and played with the highest artistic finish. The Henry F. Miller Piano was used at this concert.

A Grand Concert, for the benefit of the Third Congregational Church Choir Fund, under the auspices of Aug. F. Rosen, Organist, was given at Third Congregational Church, Grand and Page Avenues. The programme was as follows:
PART I. 1, Tenor Solo. Eb Polonaise, Chopin, Louis Conrath. 2, Male Quartette, "Remember now thy Creator," *Rhodes*, Messrs. Stamm, Bradburn, Wiseman and Koss. 3, Tenor Solo, "Lovely Spring," *Coenen*, E. W. Stamm. 4, Violin and Piano Duet, (*a*) "Des Adieux," *A. W. Hoffman*, (*b*) "Mazurka," *Wieniawski*, Messrs. Fred. Victor and Aug. Wm. Hoffmann. 5, Soprano Solo, "Love's Proving," *Lohr*, Mrs. L. A. Peebles. 6, Quartette, "Bella figlia dell'Amore," *Verdi*, Mrs. Peebles and Wiseman, Messrs. Stamm and Wiseman. PART II. 1, Piano Solo, "Faust Valse," *Gounod-Liszt*. Louis Conrath. 2, Alto Solo, "Heaven hath shed a Tear, *Kucken*, Mrs. G. A. Wiseman, Violin Obligato, by Fred. Victor Hoffman. 3. Male Quartette, "In Absence." *Buck*, Messrs. Stamm, Bradburn, Wiseman and Koss. 4. Baritone Solo, "Open thy Lattice," *Grieg*, Geo. A. Wiseman. 5. Violin Solo, "Bird in Tree," *Houser*, Messrs. Fred. Victor and Aug. Wm. Hoffmann. 6. Sextette from Lucia—"What from vengeance yet restrains me," *Donizetti*, Mrs. Peebles and Wiseman, Messrs. Stamm, Bradburn, Wiseman and Koss. Mr. Aug. Wm Hoffmann was accompanist.

Wm. F. Wernse & Co. { Bankers and Brokers. Bank Stocks, Municipal Bonds, Miscellaneous Securities and Loans. Foreign Exchange. } **322 N. Third St., St. Louis, Mo.** Telephone 380.

MAJOR AND MINOR.

Miss Neally Stevens, a Chicago girl, and one of the most brilliant performers on the piano in the Prairie State, works ten hours a day at her practice when not travelling. She has engagements all over the Northwest, and an income from her music of $1,000 a month. Miss Stevens is a pretty blonde: young, plump, enthusiastic and captivating. She has big dimples in her elbows and little ones at her wrist and knuckles, and at the piano wears soft, white crepe gowns made baby fashion with shoulder sleeves.

Wm. Huber, Jr., Organist, with the assistance of Miss Susie K. Rike, contralto, gave an organ recital at the M. E. church, Hamilton, Ohio.

Mrs. Jeannette M. Thurber, president of the National Conservatory of Music, is in matters of dress as original as Annie Jenness Miller. Her business suit is made of English twill. The skirt is kilted and buttoned round a linen shirt made exactly like a gentleman's. Over this is worn a vest cut high in the neck, with a satin back and breast pockets, and a short two-button cut-away coat completes the smart little outfit. On any other woman this would be mannish, but Mrs. Thurber is one of those strong, earnest, forceful beings, who rises superior to her raiments and surroundings. Like the old masters, she is music mad, and talks and thinks and dreams of nothing else.

It is a matter of wisdom to see Genelli's $1 50 Cabinet Photos, before wasting your money at cheap galleries. It will pay also to inspect all of the higher grades, ranging up to $7.

WARNING!

We hereby warn our patrons, and all interested, against a certain Mrs. Smith, who has been defrauding the public by representing herself as agent for *Kunkel's Musical Review*. We have no such agent. Her last victims were in Missouri.

In subscribing to the Review through an agent, unless you are acquainted with him, see that he gives you a receipt as shown below. We recognize no other.

THE PUBLISHERS.

BOLLMAN BROS. CO.

—WESTERN REPRESENTATIVES OF—

STEINWAY & SON'S

Gabler & Bro.
Lindeman & Sons
J. & C. Fischer

Pianos,

FARRAND & VOTEY

ORGANS.

WAREROOMS:

BOLLMAN'S HALL, S. W. Corner 11th and Olive Streets.

BRANCHES:

NEW YORK, and 613 Main St., Kansas City, Mo.

As a Hair Dressing,

The first place has long been conceded to Ayer's Hair Vigor. Ladies find that this preparation imparts to the hair a beautiful gloss and a delicate and lasting fragrance. Gentlemen use it to prevent baldness, to restore faded and gray hair to its former color, and to cure troublesome humors in the scalp.

"I strongly recommend Ayer's Hair Vigor, having seen tests which have convinced me of its worth. My wife was growing gray and losing her hair rapidly, but by the use of Ayer's Hair Vigor checked the hair from falling, started a new growth, and restored her hair to its original color. The Vigor excels all other hair preparations."—J. J. Perry, Spottsylvania C. H., Va.

"Ayer's Hair Vigor is more popular among my customers than any other preparation. It is safe to say that I sell ten bottles of this to one of any other."—C. Tenzler, Weimar, Texas.

Ayer's Hair Vigor Best For the Toilet.

"Some time ago my wife's hair began to come out quite freely. Ayer's Hair Vigor not only prevented further loss of hair, but also stimulated an entire new growth. I am ready to certify to this statement before a justice of the peace."—H. Hulsebus, Lewisburgh, Ia.

"Some time ago my hair began to fade and to fall out so badly that I thought I should be bald; but the use of Ayer's Hair Vigor has restored the original color and made my hair strong, abundant, and healthy. It does not fall out any more."—Addie Shaffer, 540 Race st., Cincinnati, Ohio.

Ayer's Hair Vigor,

Prepared by DR. J. C. AYER & CO., Lowell, Mass. Sold by all Druggists and Perfumers.

If You Desire

A beautiful complexion, absolutely free from pimples and blotches, purify your blood by the use of Ayer's Sarsaparilla. Remove the cause of these disfigurements and the skin will take care of itself. Be sure you get

Ayer's Sarsaparilla,

Prepared by Dr. J. C. Ayer & Co., Lowell, Mass. Price $1; six bottles, $5. Worth $5 a bottle.

A Mild Cathartic.

The evils resulting from habitual costiveness are many and serious; but the use of harsh, drastic purgatives is quite as dangerous. In Ayer's Pills, however, the patient has a mild but most effective aperient.

Ayer's Pills,

Prepared by Dr. J. C. Ayer & Co., Lowell, Mass. Sold by all Druggists and Dealers in Medicines.

Rec'd ..... 18 , of .....

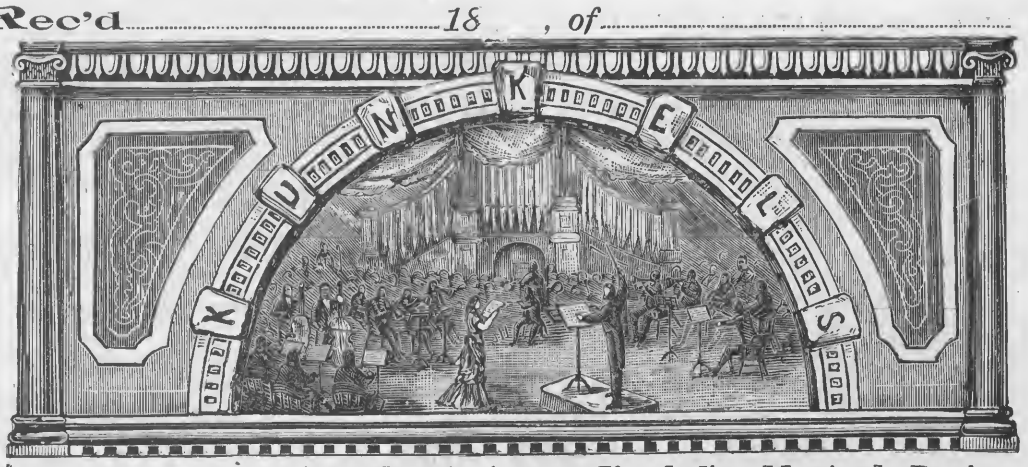

$ ..... for one year's subscription to Kunkel's Musical Review, commencing with ..... 18 , Ending with ..... 189 .

This Receipt is not good unless countersigned by the Publishers:

Kunkel Brothers

..... Agent.

SPECIAL NOTICE!

ALL REGULAR AGENTS FOR

Kunkel's Musical Review

Are provided with receipts, of which the adjoining cut is a fac-simile, save that in the regular receipts the firm signature of the publishers is not printed, but written in ink. Any one giving his subscription to a person not provided with these receipts does so at his own risk, as the publishers WILL HONOR NONE OTHERS, unless they actually receive the cash for the subscriptions.

☞ This notice applies to such as are strangers to you. Where you know the party soliciting to be positively reliable, the receipt, of course, is not necessary.

KUNKEL'S MUSICAL REVIEW

JUNE, 1890. KUNKEL BROS., Publishers, 612 Olive St., St. Louis, Mo. VOL. 13—No. 6.

TERMS OF SUBSCRIPTION.

One Year, Twelve Numbers, - - - - - - $3.00
Single Number, - - - - - - - 1.00

This includes postage on paper, to all points.

Subscribers finding this notice marked will understand that their subscription expires with this number. The paper will be discontinued unless the subscription be renewed promptly.

Entered at St. Louis Post Office as Mail Matter of the Second Class.

JUNE, 1890.

KUNKEL'S MUSICAL REVIEW *is published on the first of every month. The subscription price is* $3.00 *per annum, invariably in advance. Single copies,* 10 *cents. Subscriptions may begin with any number. Subscribers changing the address of their paper must give the old as well as the new address, or no change can be made. We desire an active agent for the* MUSICAL REVIEW *in every town, to whom we offer liberal terms.*

When a subscription is renewed, it should be so stated in order that it may be continued from the last number received.

☞ *We send no free sample copies of the* MUSICAL REVIEW *All orders for specimen copies must be accompanied with* 25 *cents. Address all communications to*

KUNKEL BROS.,
612 Olive Street, St. Louis, Mo.

BOSTON SYMPHONY ORCHESTRA.

The Boston Symphony Orchestra, Arthur Nikisch, Conductor, assisted by Mme. Steinbach-Jahns, Dramatic Soprano, late of the Leipzic Stadt Theatre, Mme. Fanny Bloomfield-Zeisler, Pianiste, Mr. Franz Kneizel, Violin, and Mr. Leo Schulz, Violoncello, gave two concerts at Grand Music Hall, on the 9th and 10th ultimo. Programmes follow:

FIRST CONCERT.—Vorspiel, "Die Meistersinger," *Wagner.* Aria from Tannhäuser," *Wagner,* Mme. Steinbach-Jahns. Concerto for Pianoforte and Orchestra, *Litolff,* Mme. Bloomfield-Zeisler. Italian Symphony, *Mendelssohn.* Songs, with Piano: (*a*) "O Lieb," *Liszt;* (*b*) Lullaby, *Brahms;* (*c*) "Die Quelle," *Goldmark;* Mme. Steinbach-Jahns. Symphonic Poem, "Les Préludes," *Liszt.*

SECOND CONCERT.—Overture, "Sakuntala," *Goldmark.* First Movement from Concerto for Violin, *Brahms,* Mr. Kneisel Suite, "Peer Gynt," *Grieg.* Concerto for Violoncello, *Eckert,* Mr. Schulz. Symphony in C minor, No. 5, *Beethoven.*

Arthur Nikisch was the centre to which all eyes were directed, and the ordeal was well stood. The work of the orchestra was perfect. Every detail was worked up, and the result was the height of artistic finish. The soloists were very warmly received. Mme. Fanny Bloomfield-Zeisler renewed her past triumphs here. Her playing was faultless and the audience received her with a warmth of appreciation that is accorded few artists. Altogether, we have had few concerts during the season that afforded greater pleasure to an audience.

SARASATE-D'ALBERT CONCERT.

Pablo de Sarasate, Violinist, and Eugen D'Albert, Pianist assisted by Mme. Bertha Marx. Accompanist, gave a matinee and evening concert at Grand Music Hall, rendering the following programme:

Sonate, op. 53 in C, *L. van Beethoven,* Allegro con brio—Introduzione e Rondo, Herr Eugen D'Albert. Andante and Variations, from Sonata dedicated to Kreutzer, *L. van Beethoven,* Mme. Berthe Marx and Señor Pablo de Sarasate. Solos, (*a*) Berceuse, op. 57, *Fr. Chopin;* (*b*) Barcarolle, A minor, *A. Rubinstein;* (*c*) Valse, "Man lebt nur einmal," *Strauss-Tausig,* Herr Eugen D'Albert. Liebesfee (La Fée d'Amour, Morceau caractéristique, for Violin and Piano), *J. Raff,* Señor Pablo de Sarasate and Mme. Berthe Marx. Solos, (*a*) Norwegian Bridal Procession, op. 19, No. 2, *Ed. Grieg;* (*b*) Tarantella, "Venezia e Napoli," *Liszt;* Herr Eugen D'Albert. Faust Fantasie, *Sarasate,* Señor Pablo de Sarasate.

MATINEE PROGRAMME.—Passacaglia for Organ, C Minor Arranged by Eugen D'Albert, *J. S. Bach,* Herr Eugen D'Albert. Rondeau Brilliant, *F. Schubert,* B minor, for Piano and Violin, Mme. Berthe Marx and Señor Pablo de Sarasate. Solos, (*a*) Nocturne, op. 27, No. 2, (*b*) Vaise, op. 48, (*c*) Polonaise, op. 53, *Fr. Chopin,* Herr Eugen D'Albert. Concerto for Violin, *Mendelssohn,* Allegro—Andante—Finale, Allegro Molto, Señor Pablo de Sarasate. Solos, (*a*) Humoreske, op. 6, No. 3, *E. Grieg;* (*b*) Polonaise, No. 2, (*c*) Valse Impromptu, (*d*) Rhapsodie Hongroise. XII, *Fr. Liszt,* Herr Eugen D'Albert. Solos, (*a*) Nocturne (Chopin), (*b*) Habanera, *Sarasate,* (*c*) Valse Vienne, *Liszt-Schubert,* Señor Pablo de Sarasate.

Those fortunate enough to be present can say they never received a more artistic treat in St. Louis than that afforded them by these two incomparable artists. Sarasate's tone was pure and beautiful—his work a revelation of artistic violin playing. D'Albert is a consummate artist—with scarcely any peer in the world. He played without a flaw. The enraptured audience followed him through every passage—stirred with varying emotions awakened by the young and soulful artist. The power to which he arose on occasions was tremendous and aroused the highest enthusiasm in the audience. Mme. Berthe Marx received high praise for her excellent work. The Steinway piano was used.

VON BULOW RECITAL.

Dr. Hans Von Bulow gave his piano recital at Entertainment Hall to an audience that crowded every available space. The stage, the stage balcony, the aisles back to the entrance were packed with an enthusiastic throng. The little doctor proved his judgment still sound when he refused point blank to play in the main hall of the Exposition building. As it was, not a note of the magnificent programme was lost to the thirsty audience. The programme, judiciously selected, was as follows:

Programme.—1. W. A. Mozart, Fantasie and Fugue, C major, (1782.) 2. Beethoven, Sonata quasi Fantasia (Moonlight,) C sharp minor Op. 27, No. 2, (1801.) Adagio sostenuto—Allegretto—Presto agitato. 3. Joachim Raff, Third Suite. E minor, Op. 72, (1853.) Praeludium—Menuett—Toccata—Romanze—Fugue. 4. Beethoven, Sonata appassionata, Op. 57, (1804.) Allegro—Andante con moto—Finale. 5. Fr. Chopin, *a.* Nocturno, Op. 9, No. 3. *b.* Impromptu, Op. 36. *c.* Scherzo, Op. 39. *d.* Berceuse, Op. 57, 6. F. Liszt, *a.* Two Concert Studies, "In the Forest" and "Dance of Hobgobblins." *b,* Hungarian Rhapsody, No. 8.

The doctor was received with enthusiasm. Throughout the programme, his part of interpreter, pure and simple, was sustained. Such precision, such adherance to truth and artistic interpretation were scarcely conceivable. Bulow's intentions are obvious from the start; no straining after effects, no mannerism—but a dispassionate mind accompanies him through all. Not a note however trivial but was given its proper weight while the subtlest beauty was brought to light. The saying that Bulow conducts while at the piano strikes the key note of his work.

In the familiar Moonlight Sonata, the audience followed him with the keenest interest; his playing here was well defined and the contrasts brought out in a true, artistic manner. His treatment of all the numbers brought out in turn, an unsurpassable delicacy of touch and masterly treatment in light and shade. The Knabe piano was used in this concert and did not a little to second the artist.

BEETHOVEN CONSERVATORY.

The annual commencement exercises of the Beethoven Conservatory of Music were held at Memorial Hall, Nineteenth and Lucas place, and were attended by a very large and interested audience. The exercises were opened by Misses Emma Lynds, Anna Whittemann, Carrie Drach and Edna Owen who rendered a quartet for two pianos, a military march from Schubert and ballet music arranged by Gluck, in a most creditable manner. Mrs. Florence Perry Hirsch sang a pretty soprano solo. Miss Mary Augell, only ten years of age, played a piano solo, with second piano and quintet accompaniment, Miss Mamie Sussenthaber's violin solo won her deserved applause. The Misses Mamie Breckenridge, Clyde Rhodes, Mamie Charles, Urilla McDearmon, Bertha Sechler, Masters Carl Toll, Bertram Maginn, Mr. Jessie Cozzens, the well-known tenor, and Miss Bertha Brownlee were very successful in their work and received the hearty approval of the audience.

Mrs. T. H. Fish, Miss Nellie Allen, Miss Mamie A. Charles, Miss Katie E. Wright and Miss Annie Hoffmann, post-graduates, were recipients of elegant gold medals. Diplomas were given to Mr. Charles Huber, Miss Bertha Moore, Miss Clyde Rhodes, Miss Mamie Breckinridge and Miss Georgia Bouillet.

The exercises closed with a dance song for vocal quartet and chorus. Misses Pearl Peck, Josie Singer, Laura Cowen and Urilla McDearmon composed the quartet, and were assisted by a chorus of sixteen voices.

Year after year the Beethoven Conservatory has proven that its reputation as one of the foremost institutions in the country is fully acquired, and this could not certainly be otherwise, with such an array of eminent teachers at its head. Applications are received from all sections and the coming season promises to be one of the most successful in the history of the Conservatory.

CHORAL SOCIETY.

The tenth anniversary concert of the St. Louis Choral Society given at Exposition Music Hall on the 6th ult., was a pronounced success. The programme was: Part First. 1. Overture, "Fingal's Cave," *Mendelssohn,* Orchestra. 2. Aria, "I have lost my Eurydice," *Gluck,* Mrs McOandless and Orchestra. 3. Serenade, *R. Fuchs,* (*a*) Andante, (*b*) Tempo de Merinetto, (*c*) Adagio, (*d*) Finale Alle-Vivace, String Orchestra. 4. Salutation Angelique, *Guonod,* For soprano, piano, cello and organ, Mrs Georgie Lee Cunningham. 5. Prayer and Finale, From 1st act of Lohengrin, Mrs. Cunningham, Mrs. McCandless, Messrs. Kinzie Weld and Porteous, Chorus and Orchestra. Part Second. Dettengen "Te Deum," *Handel.*

ANTON CONCERTS.

Mr. P. G. Anton, assisted by Mr. A. Waldauer, gave two grand concerts under the auspices of the Knights and Ladies of Honor at Grand Music Hall on the 20th ult. Miss Eugenie Dussuchal and P. G. Anton, Jr., were soloists and A. I. Epstein accompanist. The orchestra numbered fifty-five picked musicians, the programme was as follows:

1. March "Des Flambeaux" *Anton,* By the Orchestra, 2. Symphony, No. 1, *Anton,* On the history of Poland. (*a*) Large—In Memoriam Kosciusko. (*b*) Minuet—Danse de Nobles. (*c*) Finale—Souvenir de Pologna, introducing Poland's National Hymn. 3. Alto Solo—"My Treasure" *Anton,* Eugenie Dussuchal. 4. Minuet of Symphony No. 2, in F, *Anton,* By the Orchestra. 5. Violincello Solo, "Serenade" *Anton,* P. G. Anton, Jr. 6. Gallop, *Anton,* By the Orchestra.

The concerts were a fine artistic success. Mr. Anton's works are of a high order and display a profound knowledge of harmony and orchestration. Mr. Anton has done a great deal for musical culture in this city and some of our best local musicians can point with pride to him as their preceptor. Mr. Anton was ably assisted by Miss Dussuchal and Messrs. Waldauer, Anton, Jr., and Epstein.

NEALLY STEVENS' RECITAL.

Neally Stevens, pianist, assisted by Mrs. Mayo-Rhodes, soprano, gave a recital at Memorial Hall, April 29th. The following programme was rendered:

Toccata and Fugue, D Minor, *Bach-Taussig.* Sonata, Op. 31, No. 3, *Beethoven,* Allegro, Scherzo, Minuetto, Presto, Miss Neally Stevens. Sognai, Soprano Solo, *Schira,* Mrs. Mayo-Rhodes. Étude—Waltz—Nocturne, *Chopin;* Caprice Espagnol, *Moszkowski,* (Dedicated to Miss Stevens.); Staccatella, *Sternberg;* Improvisation—On Kirchner's Album Leaf, *Ad. M. Foerster;* Gondellied, *Mendelssohn;* By the Brookside, *Rubinstein;* Valse Caprice, *Rubinstein,* Miss Neally Stevens. Soprano Solo, (*a*) Fisher Maiden, *Meyerbeer,* (*b*) Bliss Forever Past, *Balfe,* Mrs. Mayo-Rhodes. Hexentanz. *MacDowell;* Nocturne, *Liszt;* Transcription, *Liszt;* Miss Neally Stevens. This programme gave Miss Stevens an opportunity to display her versatility in piano playing, and her success was the highest. Mrs. Mayo-Rhodes captivated the audience as usual with her charming renditions. The Miller Piano was used.

WHITE HALL CONCERT.

E. R. Kroeger, assisted by Miss L. Gertrude Carson gave a piano recital at Union Hall, White Hall, Ills., with the following programme:

1. (*a*) Theme and Variations, *Beethoven,* (*b*) Nocturne in F Major, *Schumann,* (*c*) Rondo Cappricioso, *Mendelssohn.* 2. Vocal Solo, Thou'rt Like Unto a Flower, *Rubinstein,* Encore, Going to Market, *Diehl,* Miss L. G. Carson. 3, (*a*) La Fileuse, Spinning Song, *Raff,* (*b*) Serenade, *Kroeger.* (*c*) Gems of Scotland, *Rive King.* 4. Piano Duett, Suite de Valses, *Kroeger,* E. R. Kroeger and Miss L. G. Carson. 5. Vocal Solo, Within a Mile of Edinboro', *Scotch,* Miss L. G. Carson. 6, (*a*) Last Hope, *Gottschalk,* (*b*) Study in E Major, *Chopin,* (*c*) Rhapsodie Hongroise, No. 14, *Liszt.*

Miss Carson received well-deserved praise for the very capable rendition of her numbers and Mr. Kroeger afforded the delighted audience an artistic treat. The T. Bahnsen piano used is making rapid strides into public favor. It is manufactured by T. Bahnsen, of St. Louis.

IMPORTANT DOCUMENTS.

An incontestable verdict from undisputed authorities. Letters from Signor Francesco Tamagno, the greatest living tenor, and Luigi Arditi, the world renowned musical conductor. (Translated from the Italian.)

Feb. 19, 1890.

Gentlemen: It affords me great pleasure to tender my sincerest appreciation for the magnificent STECK Piano you so kindly sent me, at my request, for use during my engagement in your city.

The Steck Piano surely combines all the essential qualities of a really perfect piano—immense power with exquisite sweetness,

I do not hesitate to recommend them very strongly to professional and amateur singers, for they aid the human voice to a wonderful degree.

Wishing you the success the STECK so richly deserves, I am, believe me,

Very truly yours,
FRANCESCO TAMAGNO.

Feb. 19, 1890.

Gentlemen: The beautiful STECK Upright Piano you so kindly sent me for use during my sojourn in San Francisco is, without doubt, the finest-toned piano I have ever had the pleasure of playing on, and, without fear of contradiction, the STECK RANKS HIGHER THAN ALL OTHER INSTRUMENTS NOW MANUFACTURED.

LUIGI ARDITI.

EMILE ZOCH.

Our going to press at the time of Mr. Zoch's piano recital here, prevented an extended notice of the same. Mr. Zoch has created a most favorable impression throughout the country. Everywhere he played, he received very flattering press notices, and his renditions here were of the very highest order.

The following works have been accepted by the examining committee and will be played at the next meeting of the Music Teachers' National Association, in Detroit: "Quintette in F-sharp Minor," by Ernest R. Kroeger, St. Louis, Mo.; "Symphonic Scherzo," by Johann H. Beck, Cleveland, Ohio; "Concerto for Piano and Orchestra," first movement, (composer's name not received by the secretary); "Reverie Pastorale for Flute and Piano," by Carl Busch, Kansas City, Mo.; "Serenade and Intermezzo for Orchestra," by Henry Schoenfield, Chicago; "Suite for Strings," by Henry Schoenfield Chicago.

EUGEN D'ALBERT TO WILLIAM KNABE & CO.

(Translated from the German.)

During my sojourn here I had frequent opportunities to make myself acquainted with the Knabe pianos, and from fullest conviction I declare them to be the best instruments of America. Should I return here for artistic purposes—which may be the case very soon—I shall most certainly use the pianos of this celebrated make. I give this testimonial with pleasure, voluntarily, and entirely unsolicited by the house of Knabe. EUGEN D'ALBERT.

New York, May 16, 1890.

Quail on toast at Milford's.

TO COMPOSERS.

An Important Decision in a Copyright Suit.

A suit in the Circuit Court of the United States for the District of Indiana was recently commenced by Oliver Ditson Company of Boston in the name of the widow and daughter of Stephen C. Foster against the Echo Music Company of Lafayette, Ind., represented by John F. Kinsey and Joseph F. Pauley, to stop the publication and sale by the Echo Music Company of a pianoforte arrangement of the melody of the popular song of "Old Folks at Home" (Suwanee River)

A permanent injunction in favor of the plaintiffs, to prevent the defendants from publishing and selling said publication has been issued.

Melodies of which the publishers hold the copyright can not be used by any one else in any shape. The case above is an example. No matter how tempting it may be to have one's own arrangement of these old time and popular melodies, they must be let severely alone—when held in copyright by the publishers—otherwise the result will be heavy damages for the publishers.

We call the attention of our readers to the book binding establishment of Frank Hillig whose card may be found in another column. This firm makes a specialty of binding sheet music and music books at the very lowest rates, and guarantees satisfactory work.

The reason that Genelli's photos are always the best is that he keeps the best and highest-salaried artists to be had for love or money. Studio, 923 Olive Street.

For Cure of
Sprains & Strains
use
St. Jacobs Oil
Cures
Promptly and Permanently
Without Return of Pain.
At Druggists and Dealers Everywhere
The Chas. A. Vogeler Co. Balto. Md.

LOUISVILLE, EVANSVILLE, AIR LINE ST. LOUIS.

To any one contemplating a journey the shortest and most direct line is always to be desired, and where one can get this, together with accommodations which cannot be excelled, no further inquiry should be made. The Louisville, Evansville & St. Louis "Air Line" comprises each of these features, being sixty miles the shortest line between St. Louis and Louisville, and the only line running elegant Parlor cars on day trains and Pullman Sleepers on night trains. This line is also the most direct route to all points in Eastern Kentucky and Tennessee, the Virginias and Carolinas. Two trains each way daily. For tickets, information or sleeping car reservation, call on or address H. E. Morris, City Passenger Agent, 116 North Fourth Street, St. Louis, or at Union Depot.

Jos. S. Odiorne, G. P. A.,
Louisville, Ky.

Scott's Emulsion
of Pure Cod-Liver Oil and Hypophosphites.

Almost as Palatable as Milk.

The oil is so disguised that the most delicate stomach can take it without the slightest repugnance.

Remarkable as a
Flesh Producer

Persons gain rapidly while taking it.

Scott's Emulsion
Is acknowledged by numerous Physicians in the United States and many foreign countries to be the FINEST and BEST preparation of its class

For the relief of, and in most cases a cure for
Consumption, Scrofula, General Debility, Wasting Diseases of Children and Chronic Coughs.

For Sale by all Druggists. Scott & Bowne, New York.

Mermod & Jaccard's,
Broadway and Locust,
St. Louis,

Invite you to visit their GRAND JEWELRY ESTABLISHMENT, the largest in America,

Or, to Send for their Grand CATALOGUE Containing over 2,000 Illustrations.

Mailed Free on Receipt of Address.

There are Six Features of
BARR'S
Great St. Louis Dry Goods House,
About which the Public should keep fully informed.

1st. The fact that every article worn by woman is for sale under their roof.
2d. That full stocks of House Furnishing, House Decorating and Gents' Furnishing Goods are a specialty.
3d. That but one price, and that the very lowest, is put upon all goods.
4th. That this store is the most Central in St. Louis, and within but one or two blocks of any street railroad.
5th. That customers are satisfactorily waited upon, and goods delivered in half the time taken by any other large house in St. Louis.
6th. That having 33 Stores (as follows) under one roof, they can and do guarantee the cheapest goods in St. Louis, viz.:

Ribbon Store.
Notion Store.
Embroidery Store.
Lace Store.
Trimming Store.
Gents' Furnishing Store.
Handkerchief Store.
White Goods Store.
Calico Store.
Summer Suiting Store.
Gingham Store.
Cloth Store.
Black Goods Store.
Cotton Goods Store.
Linen Goods Store.
Silk and Velvet Store.
Dress Goods Store.
Paper Pattern Store.
Art Embroidery Store.
House Furnishing Store.
Parasol and Umbrella Store.
Hosiery Store.
Flannel Store.
Lining Store.
Cloak and Suit Store.
Shawl Store.
Underwear and Corset Store.
Children's Clothing Store.
Quilt and Blanket Store.
Upholstery Store.
Millinery Store.
Shoe Store.
Glove Store.

Orders by Mail Receive Prompt Attention by Being Addressed to the
WM. BARR DRY GOODS COMPANY,
SIXTH, OLIVE TO LOCUST STREETS, ST. LOUIS.

ART DEALERS LARGEST STOCK
Of STUDIES and ARTISTS' MATERIALS in St. Louis. Prices lower than any house in the West. ILLUSTRATED CATALOGUES of Studies and Artists' Materials sent free. Special discount to teachers.
GLOVER & FINKENAUR, 310 & 312 N. 11th St., St. Louis.
79-12
Mention the Review.

Save Your Music!
By having it bound in our New and Extra Strong Binding. We do General Binding, and guarantee to do only the Best Quality of work, and at The Lowest Price.
Call, or drop us a Postal Card.
Work called for and delivered.
COUNTRY ORDERS SOLICITED.
F. HILLIG,
BOOK BINDING,
316 CHESTNUT ST.

Calenberg & Vaupel
SOLE MANUFACTURERS OF THE
"BIJOU" AND "SEPARABLE"
UPRIGHT PIANOS.
Full Iron Plate. Action will stand climatic changes.
Factory, 333 & 335 W. 36th Street
Warerooms, S. W. Cor. 34th St., & 7th Ave. New York.

HENRY KILGEN,
CHURCH ORGAN BUILDER,
No. 813 N. 21st Street, St. Louis.
Tuning and Repairing promptly attended to.
Have on hand a New Organ of 12 Stops—enclosed in swell and 2 Combination Pedals.

W. J. Steinberg
307 N. Broadway,
MANUFACTURER
Seal and Fur
GARMENTS.

IM DÄMMERSTÜNDCHEN.

(AT TWILIGHT)

REVERIE. Carl Bohm. Op. 323.

Moderato ed espressivo. ♩ = 84.

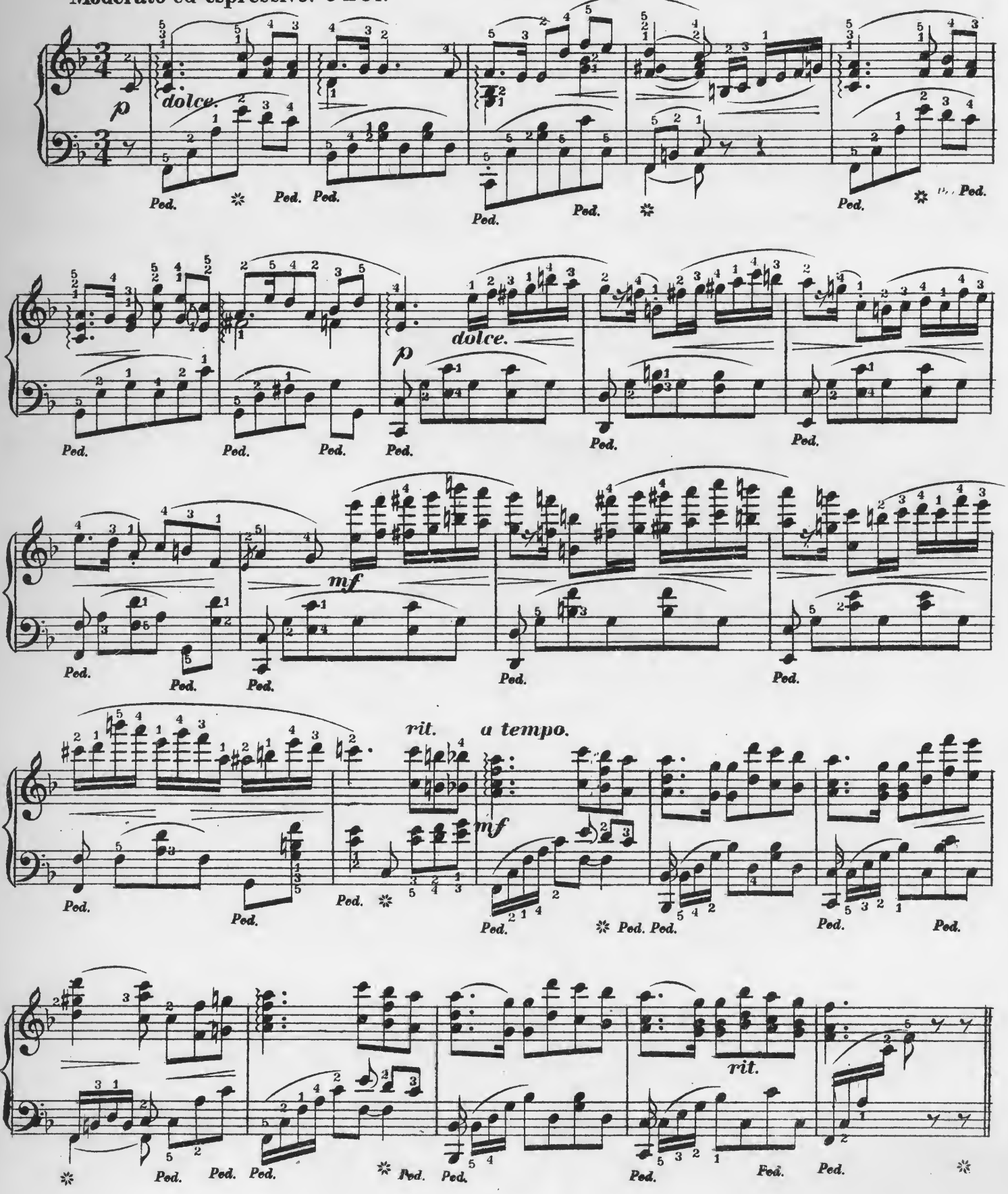

Copyright Kunkel Bros. 1890.

a tempo.

mf

Ped. ✲ Ped. ✲ Ped. ✲ Ped. ✲

agitato.

Ped. ✲ Ped. ✲ Ped. Ped.

leggiero.

f

Ped. Ped.

a tempo.

rit.

mf

Ped. Ped. ✲ Ped. Ped. Ped.

a tempo.

rit.

p

Ped. Ped. Ped. ✲ Ped. Ped. Ped. Ped. Ped. ✲

dolce.

Ped. Ped. Ped. Ped. ✲

cres.

1.

2.

f

p

8

rit.

a tempo.

dolce.

Ped.

dolce.

mf

Ped. Ped. Ped. Ped. Ped.

Ped. Ped. Ped. Ped. Ped. ✲

rit.

a tempo.

mf

Ped. ✲ Ped. Ped. Ped. Ped. Ped. ✲ Ped. Ped.

Ped. ✲ Ped. Ped. Ped. Ped. ✲

f *p* *pp*

Ped.

8

SPANISH DANCE.

M. Moszkowski Op. 21. Nº 1.

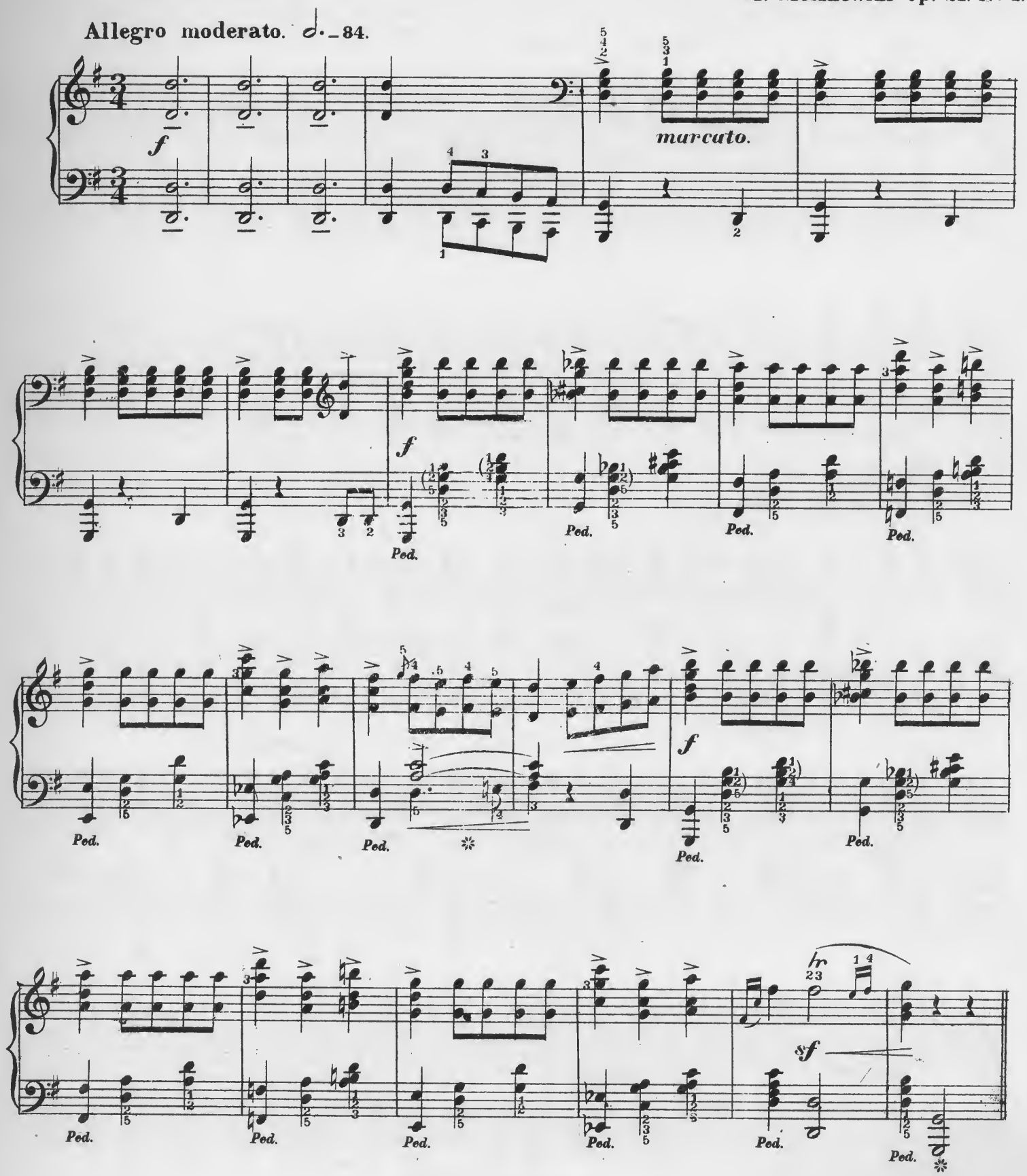

Copyright_ Kunkel Bros. 1890.

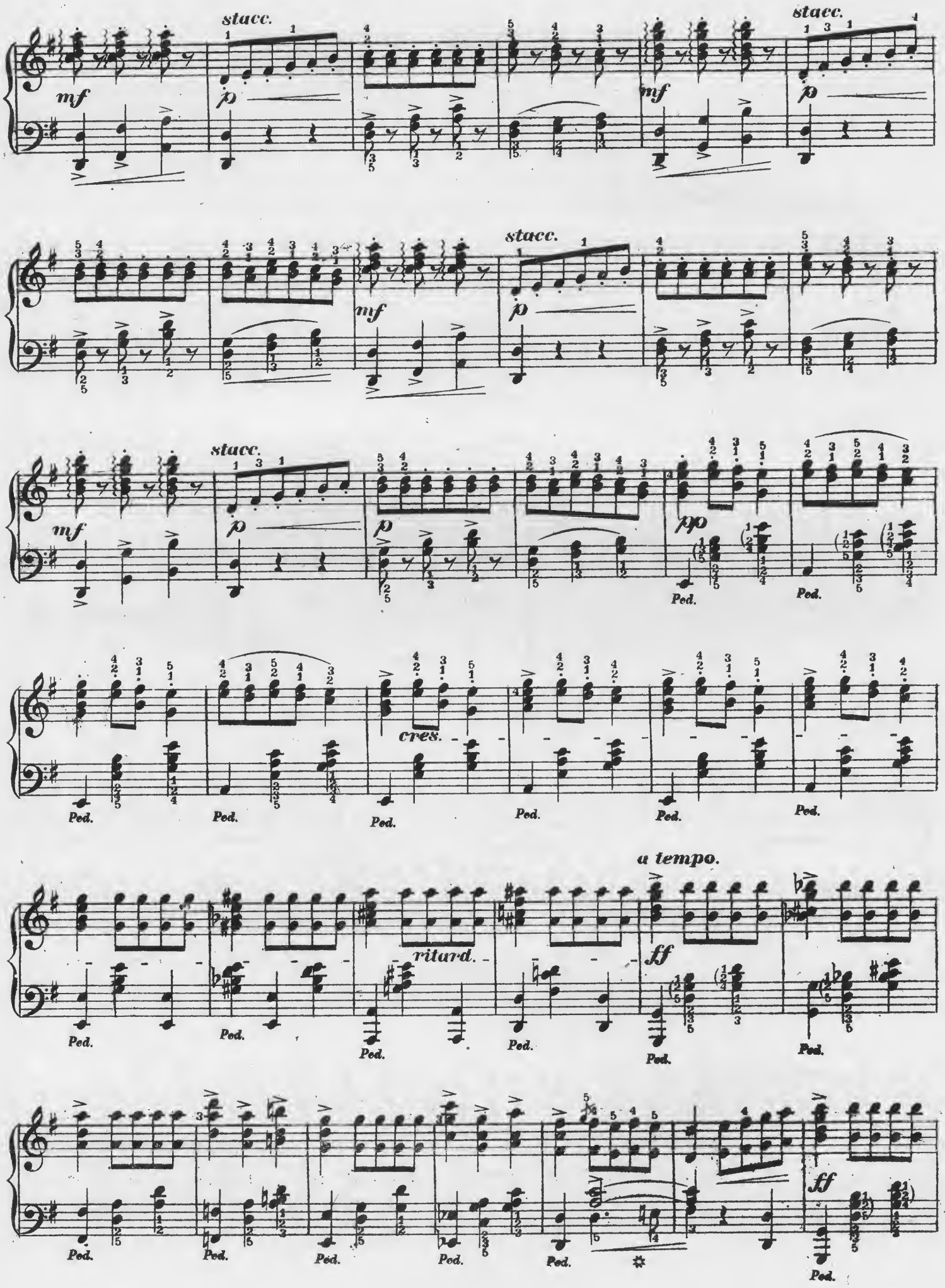
stacc.
mf
p
stacc.
mf
p
stacc.
mf
p
p
pp
Ped.
cres.
ritard.
a tempo.
ff
ff

Ped.

sf

pp

sfz.

ff molto con fuoco.

f

1. 2.

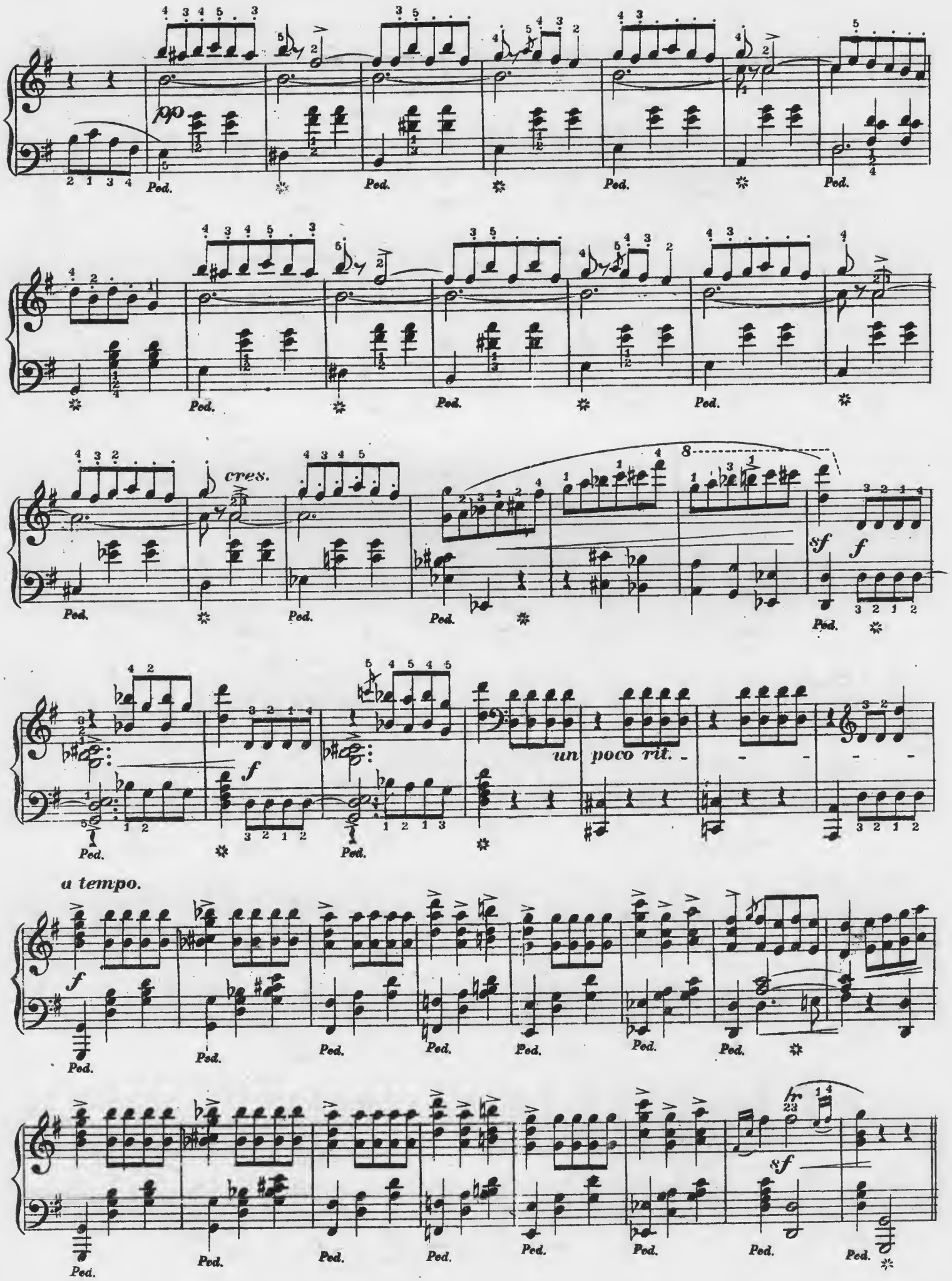
pp
Ped.
cres.
sf
f
un poco rit.
a tempo.

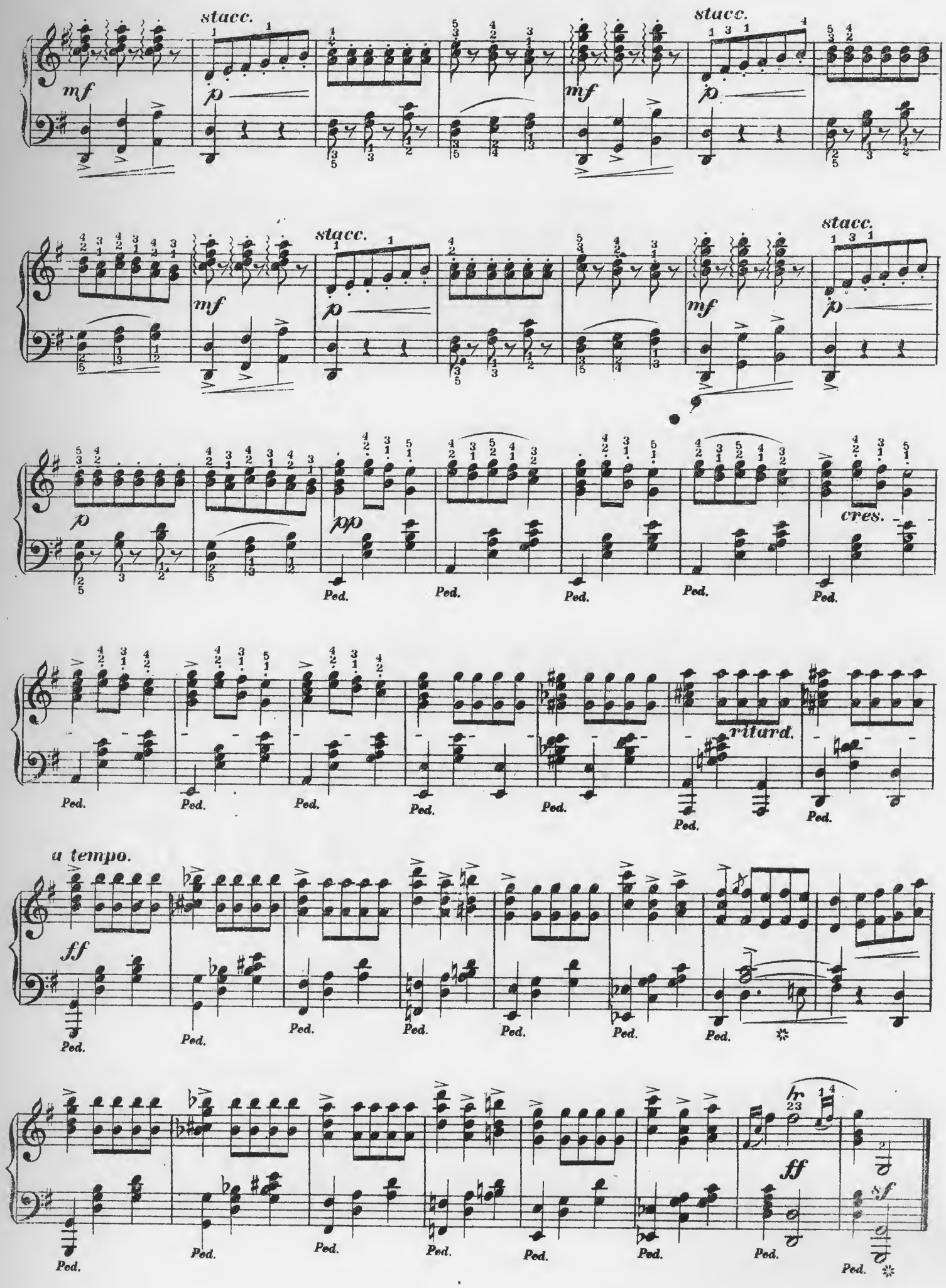
stacc.
mf
p
pp
cres.
Ped.
ritard.
a tempo.
ff
sf

THE ORGAN MAN.

ARIA and WALTZ.

Notes marked with an ↘ must be struck from the wrist.

Theodor Oesten Op. 65. Nº 1.

Moderato. ♩ = 92.

Aria.

p

mf

p

f

Waltz.

Allegro vivace 𝅗𝅥. = 80.

fz. *fz.* *fp*

Copyright—Kunkel Bros. 1890.

dolce.

cres.

fp

f

f

p

cres.

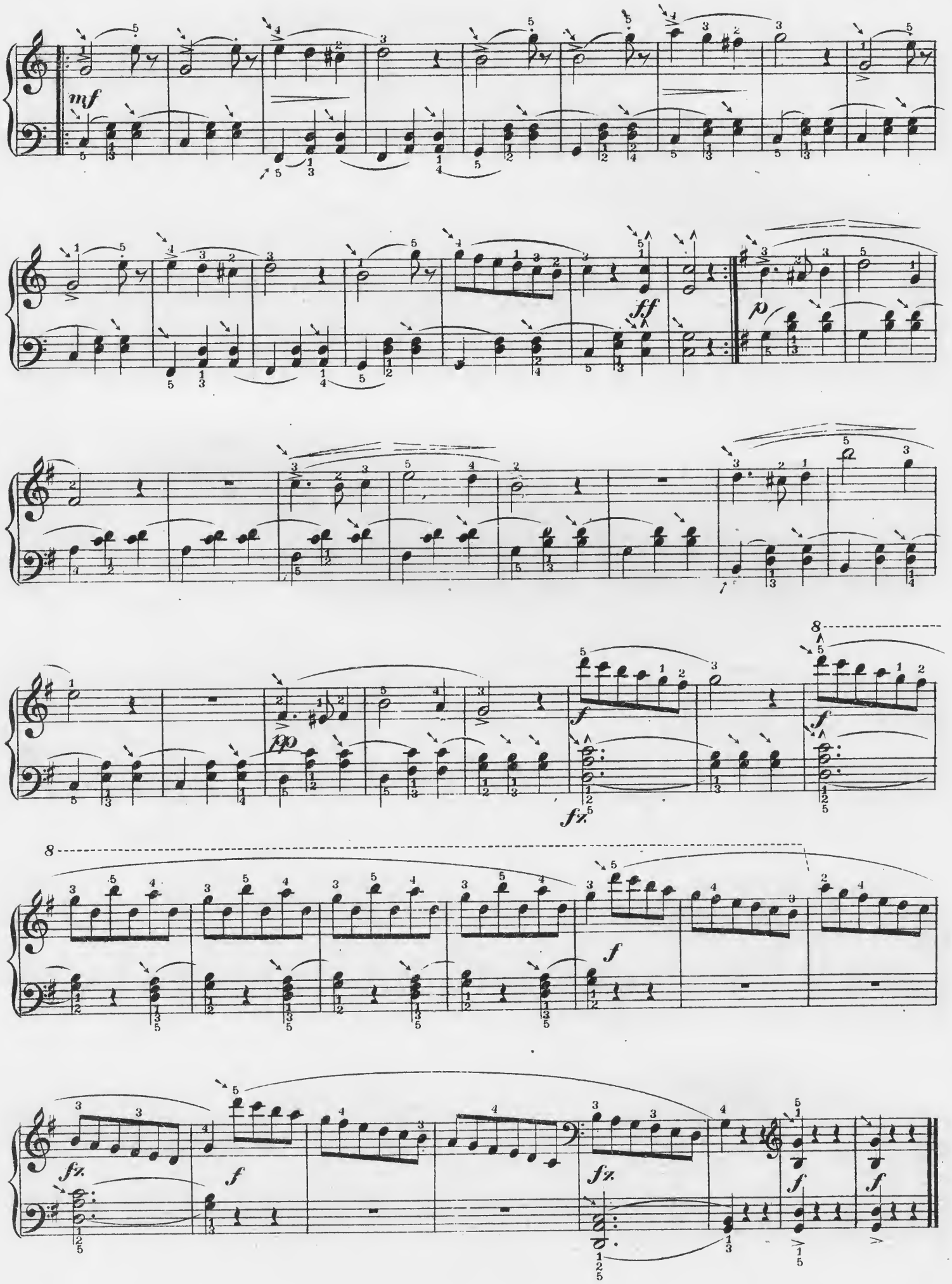
mf
ff
p
fp
fz.
f
8

To Mrs. John Underner.

Mazurka des Graces.

CAPRICE.

Julia Rivé-King.

Tempo di Mazurka.

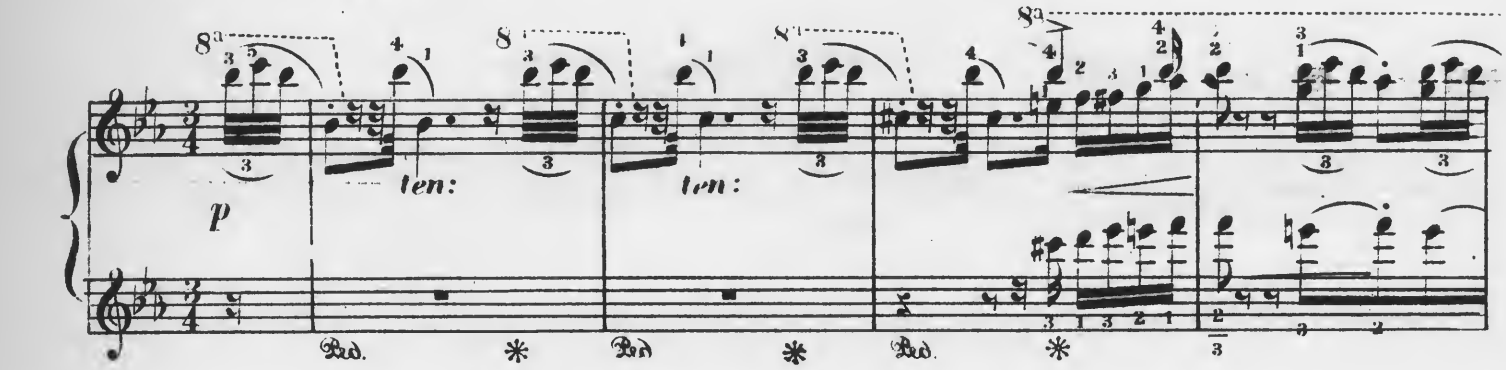

con allegrezza.

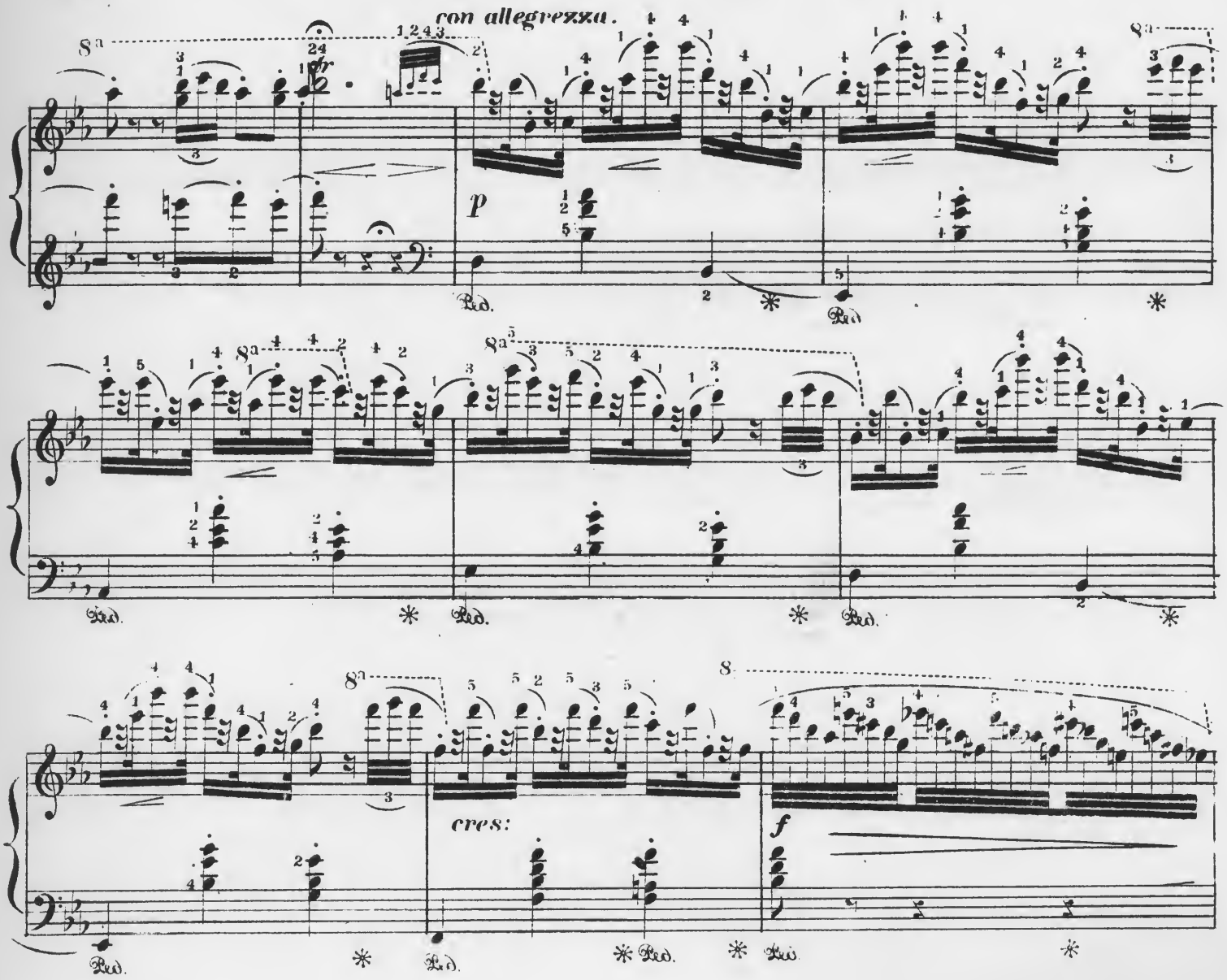

Copyright— Kunkel Bros: 1879.

8a

p

Ped. * Ped. * Ped. *

8a

cres:

Ped. * Ped. * Ped. *

8a

mf

Ped. *

8a

Ped. * Ped. * Ped. *

8a

cres:

Ped. * Ped. * Ped. *

8a

Ped. * Ped. * Ped. *

8a 8a

Ped. * Ped. * Ped. *

cres:

8a

Ped. * Ped. * Ped. * Ped. *

sf sf

Ped. * Ped. * Ped.

8a

tr tr

sf

f ff sf

Ped. *

8a

p

Ped. * Ped. * Ped. *

8a

Ped. * Ped. * Ped. *

8a

cres:

f

p

Ped. * Ped. * Ped. * Ped. *

8a

Ped. * Ped. * Ped. *

8a

cres:

Ped. * Ped. * Ped. *

con anima.

Cantabile.

rapido.

sf

cres:

f

con gusto.

Ped. * Ped. * Ped. *

f

Ped. * Ped. * Ped. * Ped. *

f

Ped. * Ped. * Ped. *

f

Ped. * Ped. * Ped. * Ped. *

f

Ped. * Ped. * Ped. * Ped. *

Ped. * Ped. * Ped. *

f

Ped. * Ped. * Ped. * Ped. *

8a

p cres:

Ped. * Ped. * Ped. * Ped. * Ped. *

8a

p sf rapido.

Ped. * Ped. * Ped. * Ped.

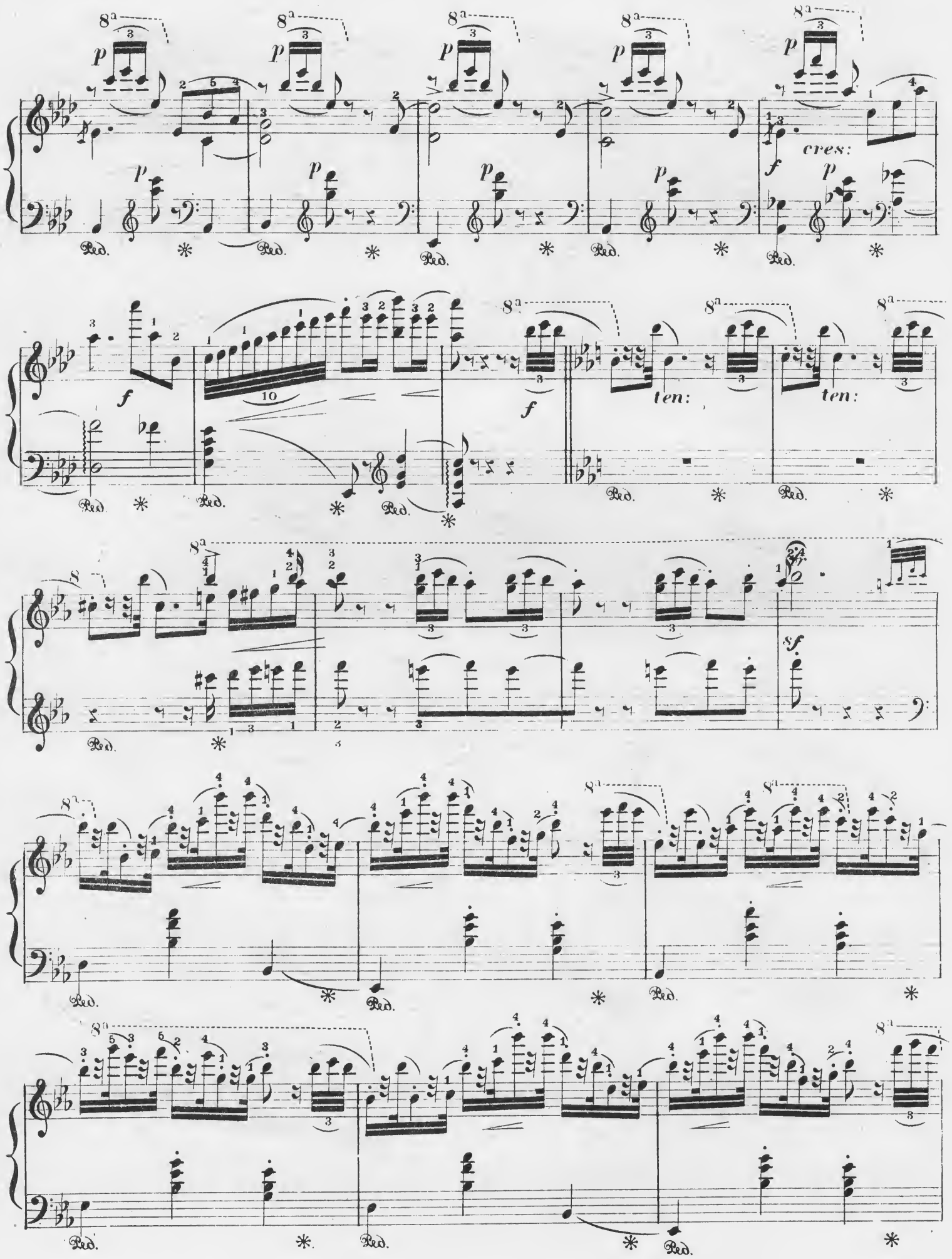
cres:
ten:
ten:

cres:

f

p

cres:

cres - - - cen - - - do.

sf

sf

p

SUITE DE VALSES.

Ernest R. Kroeger.

Introduction.

Allegretto ♩. = 80.

Secondo.

p

Ped. ✲ Ped. ✲ Ped. ✲ Ped. ✲

Ped. ✲ Ped. ✲ Ped. ✲ Ped. ✲

cres.

Ped. ✲ Ped. ✲ Ped. ✲ Ped. ✲ Ped. ✲

sempre cres. *ff*

Ped. ✲ Ped. ✲ Ped. ✲ Ped. ✲ Ped. ✲ Ped. ✲

sf *ff* *p*

Ped. ✲

Copyright. Kunkel Bros. 1885.

SUITE DE VALSES.

Ernest R. Kroeger.

Introduction.

Allegretto ♩. = 80.

Primo.

p

Ped. ✲ Ped. ✲ Ped. ✲ Ped. ✲

Ped. ✲ Ped. ✲ Ped. ✲ Ped. ✲ Ped. ✲

cres.

Ped. ✲ Ped. ✲ Ped. ✲ Ped. ✲

sempre cres. *ff* *sf* *ff*

Ped. Ped. ✲ Ped. ✲ Ped. Ped.

ff *ff* *ff* *p*

Tempo di Valse.

pp

Ped. ✲

Ped. ✲

mf

Ped. ✲

f

Ped. ✲

f

sf

sf mf

p

Ped. ✲

sf f

Ped. ✲

sf mf

p

Ped. ✲

sf mf

f

Ped. ✲

rall:

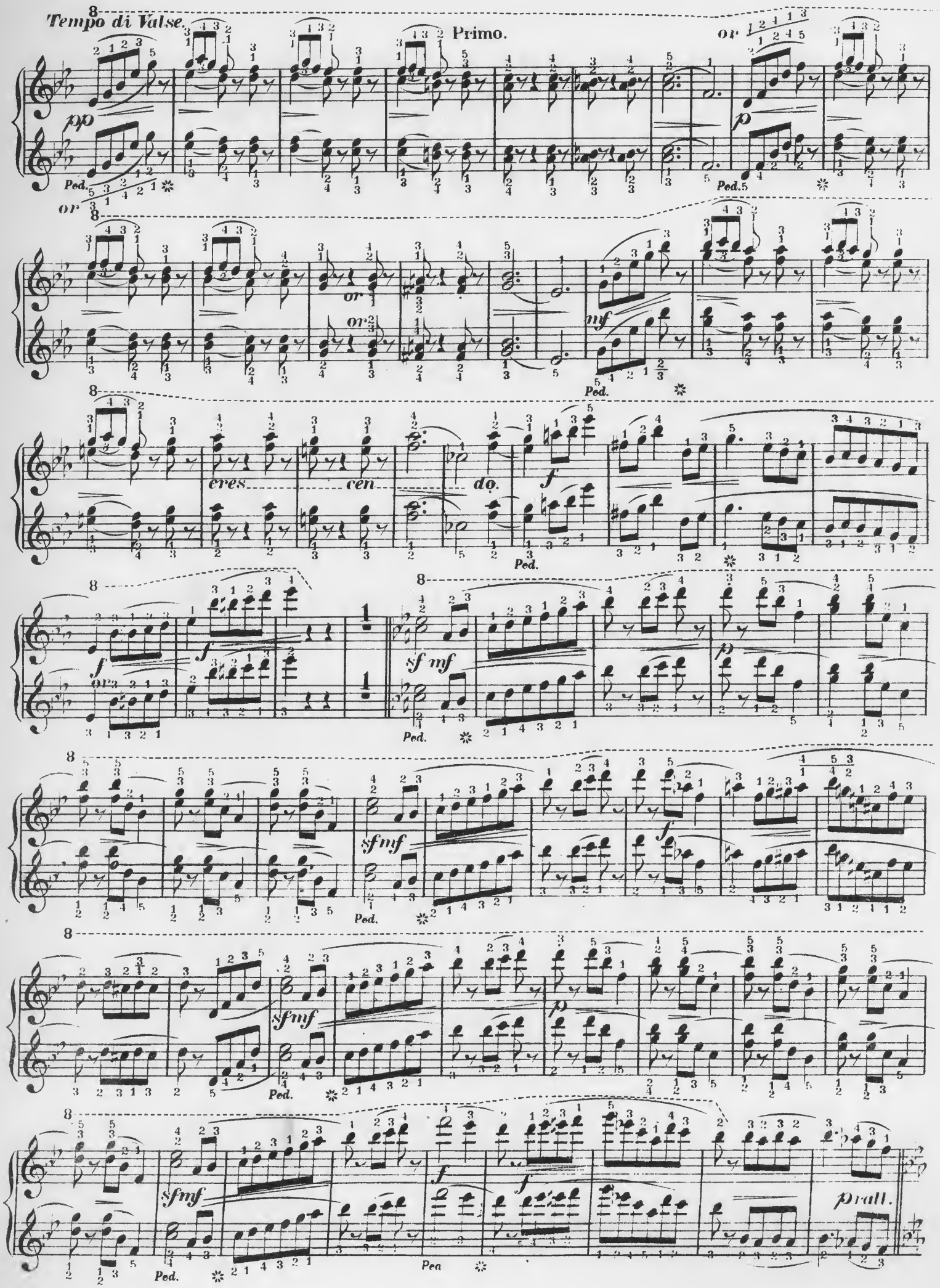
Tempo di Valse.
Primo.
or
pp
p
Ped.
mf
cres
cen
do.
f
sf mf
sfmf
prall.

a tempo.

Secondo.

pp

Ped. ✲ Ped. ✲

mf

Ped. ✲

f *f*

Ped. ✲ *sf*

p

mf

cres.

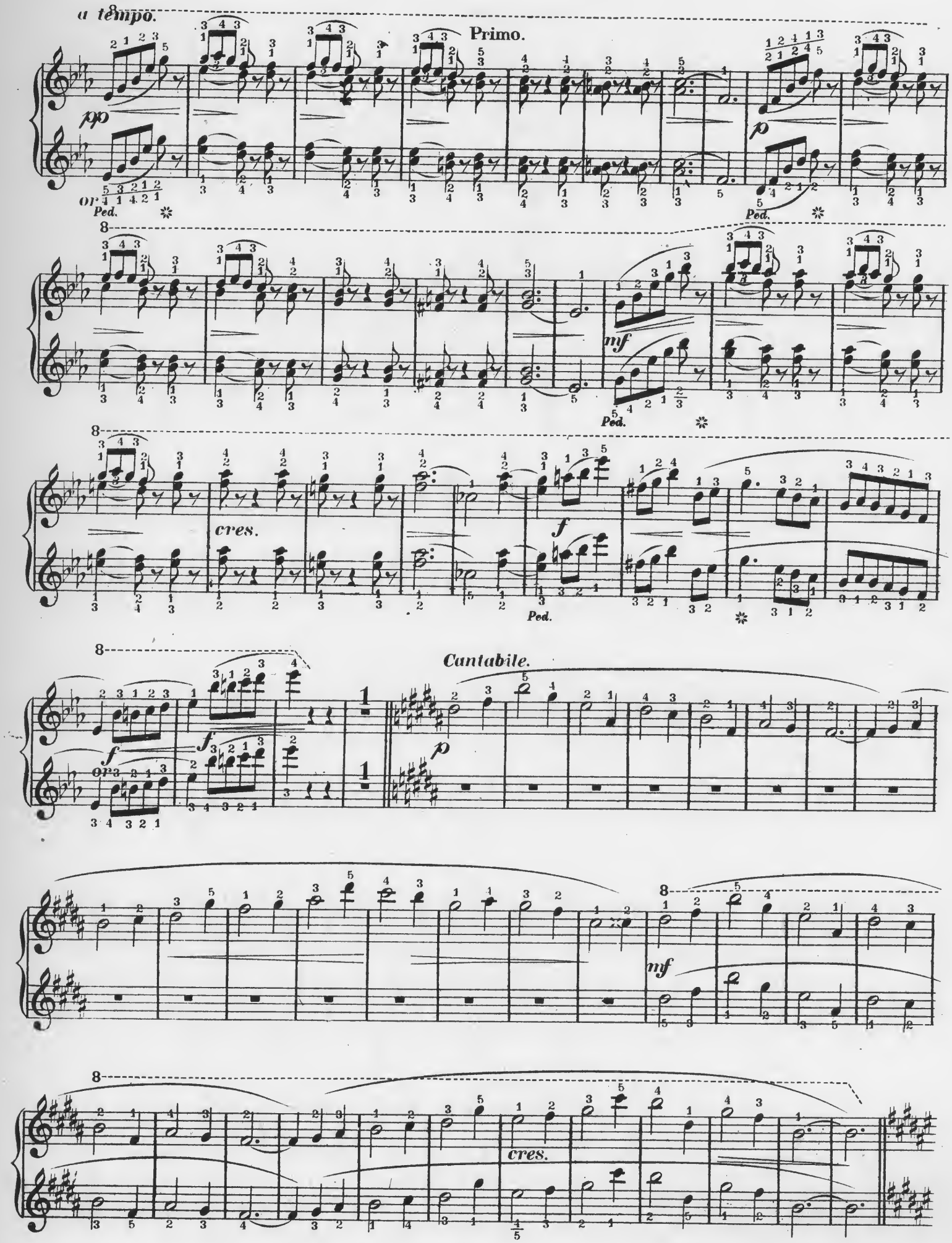
a tempo.
Primo.
pp
or
Ped.
p
mf
cres.
f
Cantabile.
cres.

Secondo.

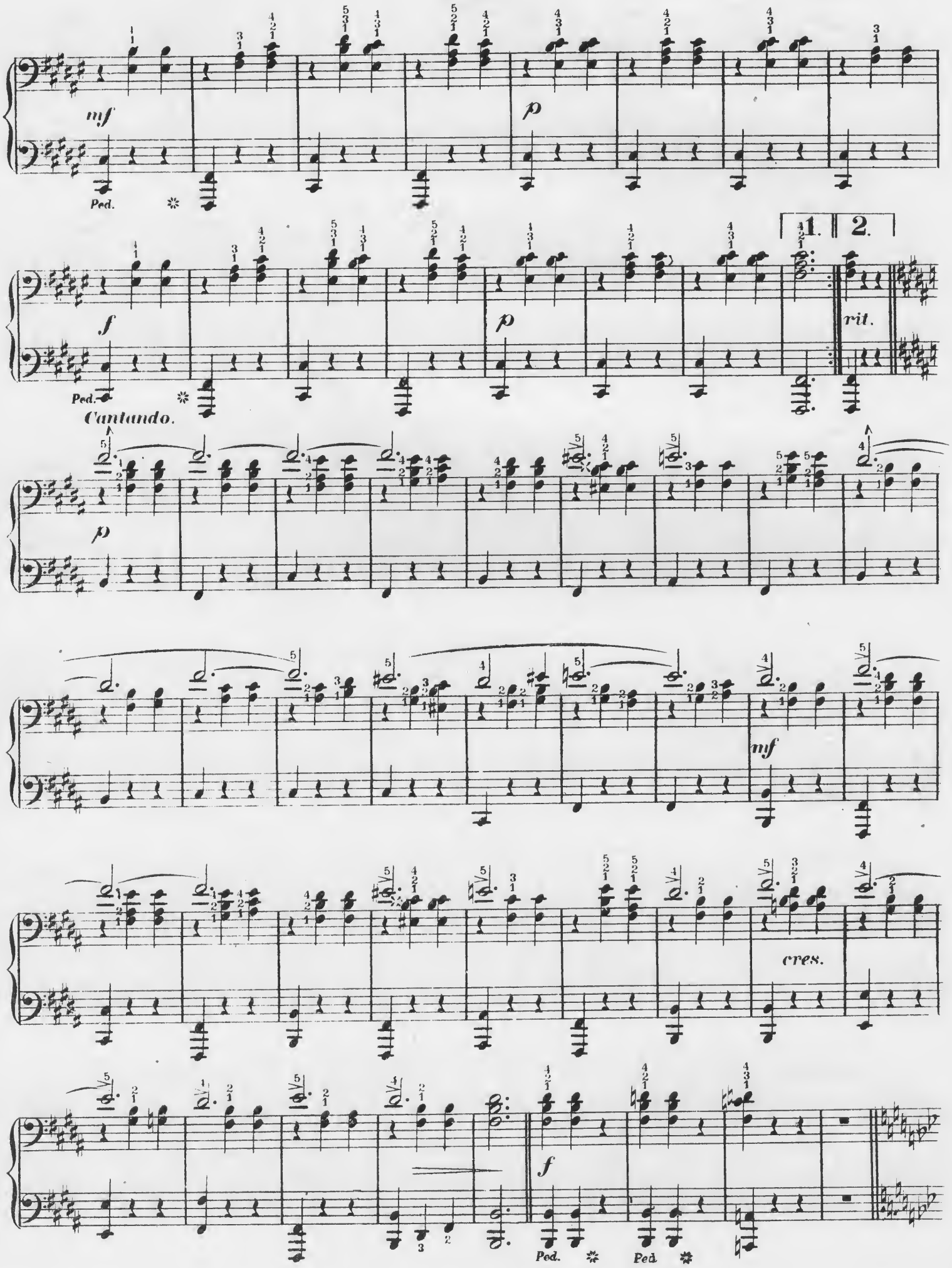

Con brio.

8

Primo.

f scherzando.

p

Ped. ✲

8

f

p

1. 2.

rit.

Ped. ✲

Cantabile

p

8

mf

8

cres.

8

f

Ped. ✲ Ped. ✲

Secondo.

p

f

Ped. Ped. Ped. Ped. ✲

f

Ped. Ped. Ped. Ped. ✲

p

cres.

p 1 2 3 4 5 6 7 8

Primo.

p

f

Ped. Ped. Ped. Ped. ✲

f

Ped. Ped. Ped. Ped. ✲

p

cres.

f

mf

p

or

1 2 3 4 5 *cres* 6 7 8

mf

cen 9 10 11 *do* 12 13 14 15 16

Ped. Ped. Ped.

ff

Ped.

p *pp*

Ped.

Ped.

mf

Ped.

f *f* *sf*

Ped.

mf *or* *cres.* *Ped.*

f *ff* *sf* *ff* *Ped.* *Ped.* *Ped.*

p *pp* *Ped.*

or *p* *Ped.*

mf *Ped.*

f *f* *f* *or* *Ped.*

Secondo.

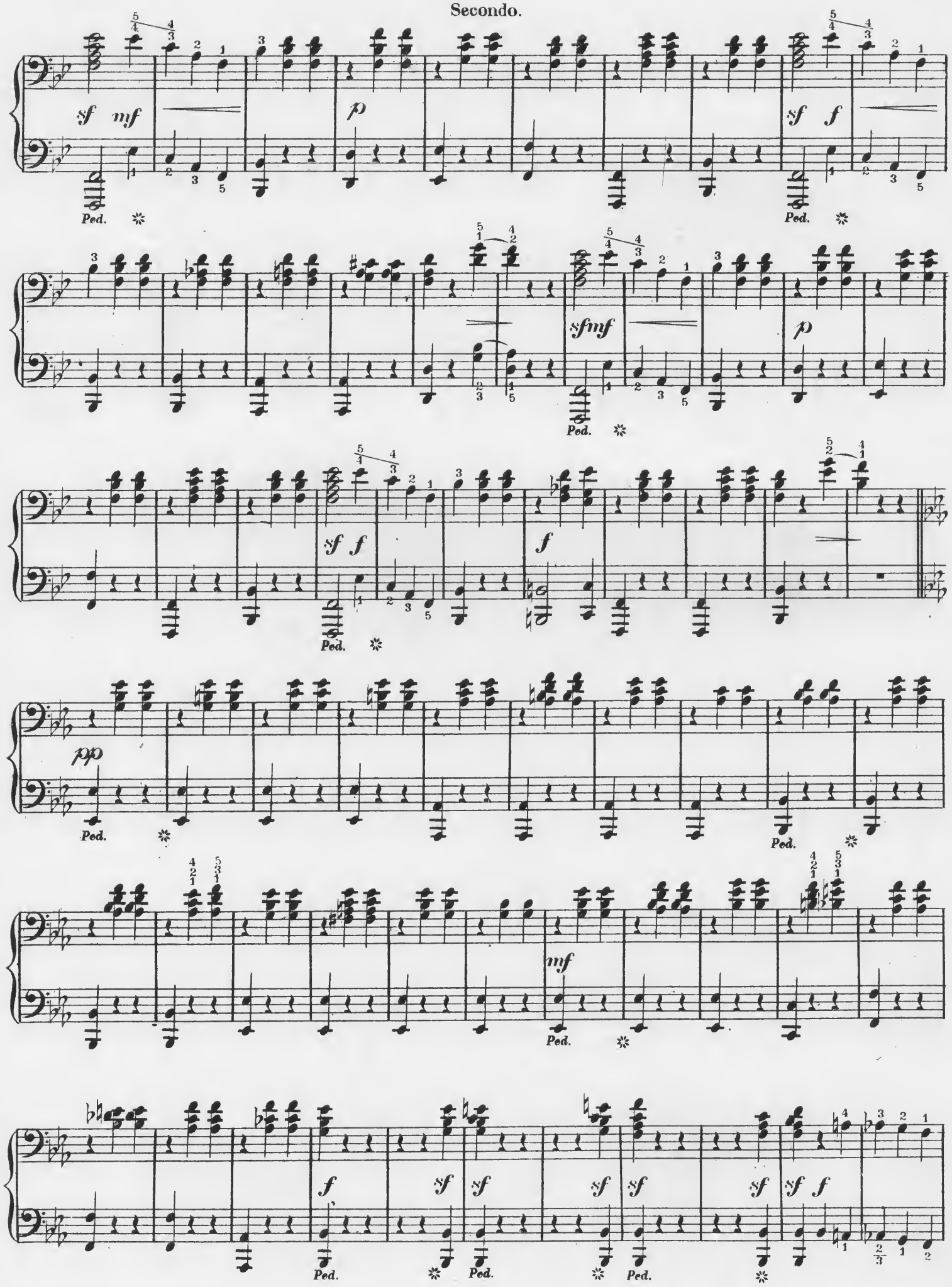

8

Sf mf *p* *Sfmf*

Ped. ✲ *Ped.* ✲

8

f *Sfmf* *p*

Ped. ✲

8

Sfmf *f* *f* *prall.*

Ped. ✲ *Ped.* ✲

8

pp or *p* or or

Ped. ✲

8

mf

Ped. ✲

8

f *sf* *sf* *f*

Ped. ✲ *Ped.* ✲ *Ped.* ✲

Secondo.

Animato.

p

cres.

Ped.

cres.

1.

f

2.

Ped. Ped. Ped. Ped. ✲ Ped. Ped. ✲ Ped.

ff

Ped. Ped. Ped. Ped.

sf *ff* *ff* *sf* *fff*

Ped.

Animato.

Primo.

mf

cres.

Ped. Ped. Ped. Ped.

1.

8

ff

or

Ped. Ped. Ped.

2.

8

sf *sf* *sf* *sf*

Ped. Ped. Ped. Ped.

8

sf

ff

Ped.

cres.

8

ff

ff

Ped.

sf

ff

IN OLD MADRID.

(IN ALT=MADRID.)

Words by Clifton Bingham. Music by H. Trotère.

Tempo di Bolero ♩=104 Translation by H. Hartmann.

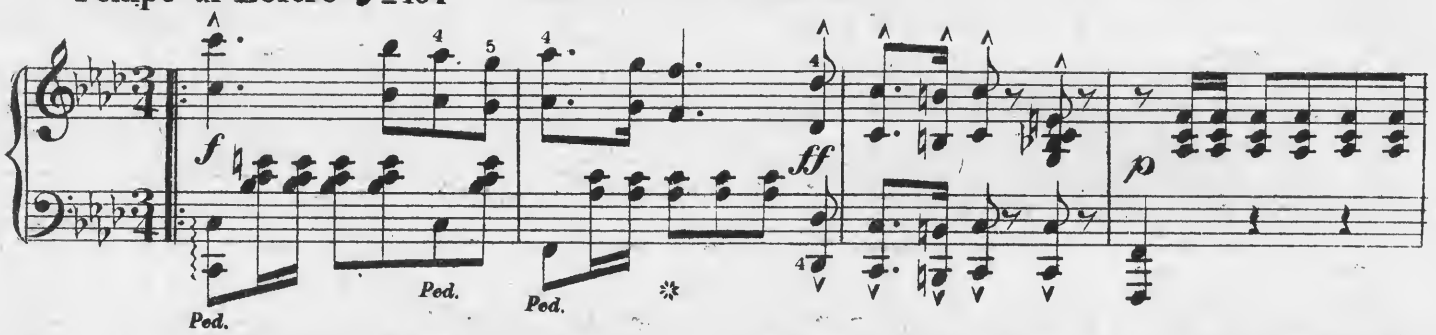

2. *Von Alt = Ma_drid, un_end_lich fern Für Spanien*
1. *In Alt = Ma_drid gar man_ches Jahr Die Lau_te*

1. Long years a_go, in old Ma_drid, Where soft_ly
2. Far, far a_way from old Ma_drid, Her lov_er

2. *starb der Mann auf fremder Flur; Die Maid trat in den Dienst des Herrn; Drum eitel*
1. *seufzt' von Liebe heiss und hold; Zwei Augen birgt das Git_ter zwar; Zwei Augen*

1. sighs of love the light gui_tar, Two sparkling eyes a lat_tice hid, Two eyes as
2. fell, long years a_go for Spain, A convent veil those sweet eyes hid, And all the

2. *war; was sich die Lie_be schwur. Es heisst, das noch nach Sonnenun_ter_gang Die*
1. *träumerisch wie Sternen_gold. Auf's Fenstersims sich stützet zar_te Hand, Wenn*

1. dark_ly bright as love's own star! There on the casement ledge when day was o'er A
2. vows that love had sigh'd were vain! But still, be tween the dusk and night, 'tis said, Her

Copyrigh_ Kunkel Bros. 1890.

2. *Mäd_chen_hand am Söl_ler ruht, Ein sanftes E_cho von dem Lie_bes_sang Schweb*
1. *leicht_beschwingt der Tag entrinnt, Ein Antlitz schaut, wenn von des Flusses Strand Das*

rall.

1. ti_ny hand was light_ly laid, A face look'd out as from the riv_er shore, There
2. white hand opes the lat_tice wide The faint sweet ech_o of that ser_e_nade Floats

2. *zitternd ü_ber ne_ble Fluth..... Noch des Liebsten Lied sie lauscht*
1. *Ständchen lockt und schaut und sinnt..... Wenn des Liebsten fro_her Sang*

a tempo.

1. stole a ten_der ser_e_nade!..... Rang the lov_er's hap_py song,
2. weird_ly o'er the mis_ty tide!..... Still she lists her lov_er's song,

a tempo.

colla voce.

Ped. Ped.

2. *Und er singt am Strande dort. Der brei_ _te Strom doch zwischen rauscht, Er*
1. *Hal_ _let leis von Strand zu Strand. Das Meer dazwischen, ach schon lang Es*

1. Light and low from shore to shore But ah! the riv_er flow'd a_long, Be_
2. Still he sings up_on the shore Tho' flows a stream than all more strong Be_

Ped. Ped. Ped. Ped.

2. *rauschet im_mer_ fort.*
1. *trennet Hand von Hand.*

f

1. tween them ev_ _er_ _more
2. tween them ev_ _er_ _more

f

rall.

Ped. Ped.

Komm, mein Lieb, die Sterne scheinen, Zei - ten ja - gen, Darfst nicht fragen. Komm', die Herzen

Con tenerezza.

Come, my love, the stars are shining Time is fly - ing, Love is sigh - ing, Come, for thee a

a tempo.

zu ver - ei - nen: Hier al - lein ich war - te Dein 1. *Dein* 2. *O komm mein*

heart is pin - ing Here a - lone I wait for thee! thee, a - lone I

a tempo. *a tempo.*

Lieb, Ich war - te Dein, mein Lieb, Ich war - te Dein; O komm mein Lieb Ich warte

Ped.

wait, I wait for thee, my love, I wait for thee, O come my love, I wait for

cres. *f*

Dein; O komm mein Lieb, Ich war - te Dein.

dim.

thee I wait for thee my love for thee!

colla voce. *l. h.* *r. h.* *dim. p* *e l. h.* *ppp* *rall.* *ppp*

Ped. *Ped.* *Ped.*

RIGAUDON.

(Edition for the young pianist.)

Joachim Raff. Op 204.

Allegro 𝅗𝅥 = 110.

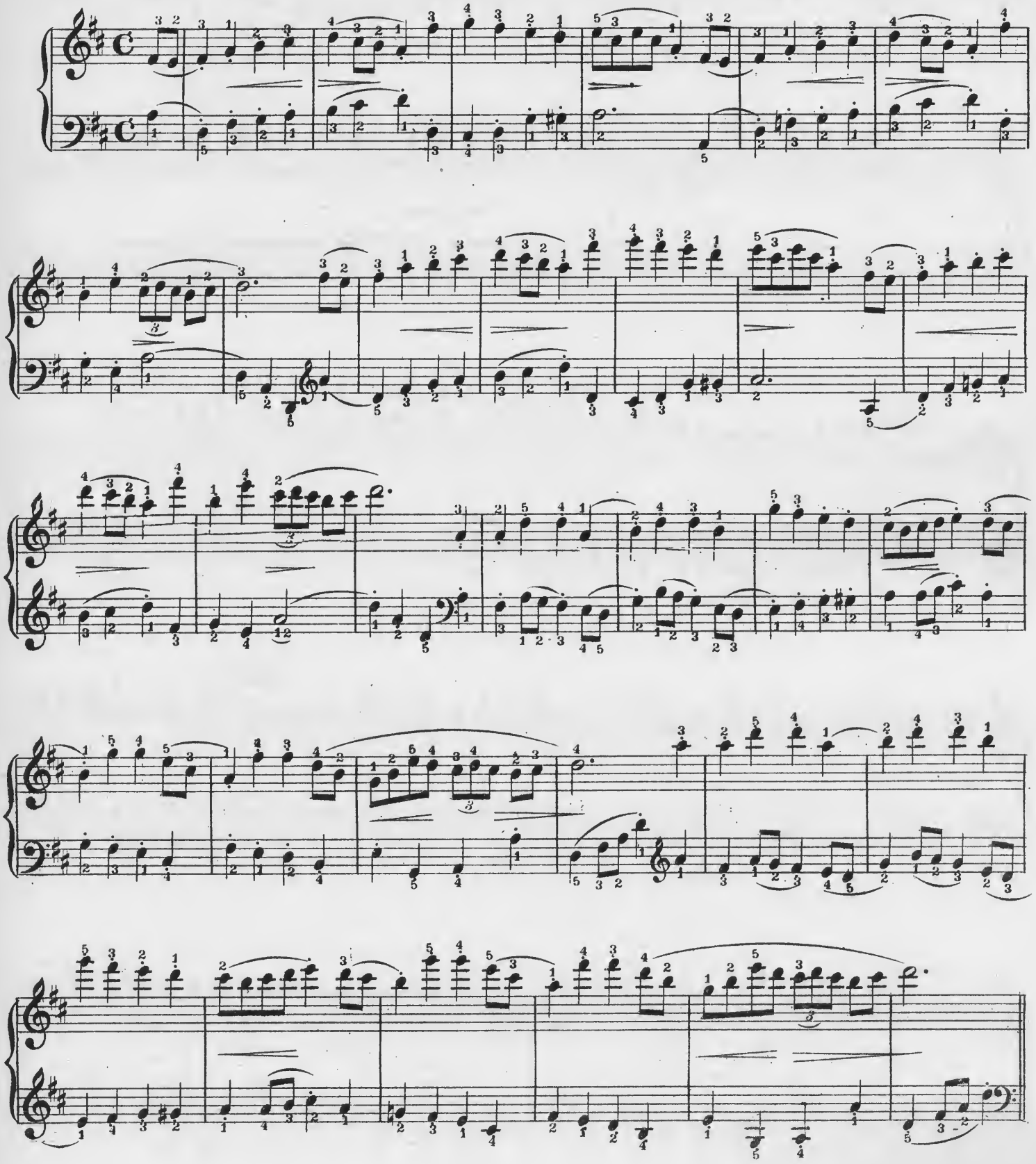

Copyright Kunkel Bros. 1890.

f

p leggiero.

mf *cres- - - - cen- - - - do*

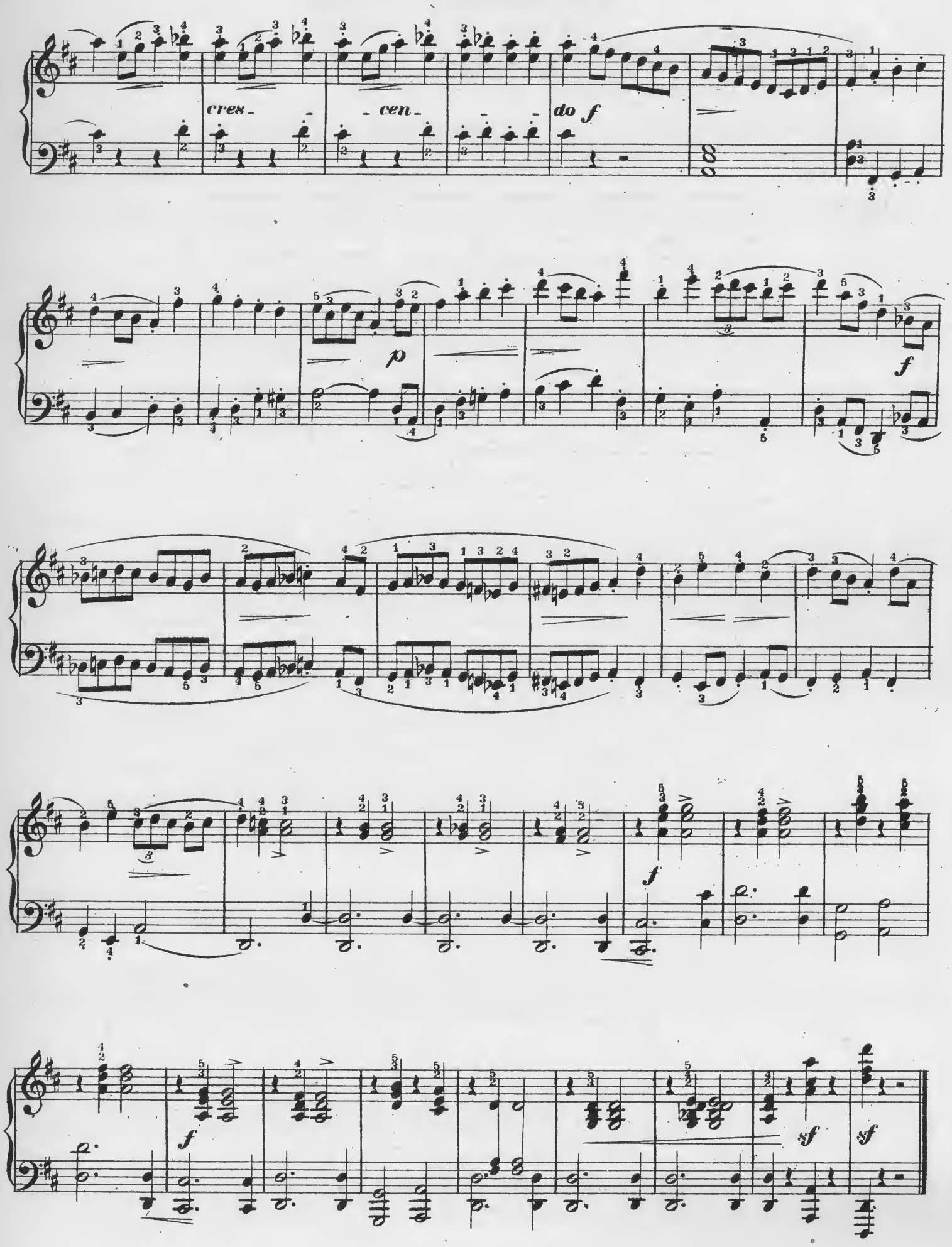
cres - - cen - - - do f
p
f
f
f
sf
sf

RESOLUTION.

(*FESTER ENTSCHLUSS.*)

Allegro moderato. ♩ = 152.

With spirit and determination.

Nº II.

From Pictures of Youth.

H. Lichner. Op. 84.

Notes marked with an ↘ must be struck from the wrist.

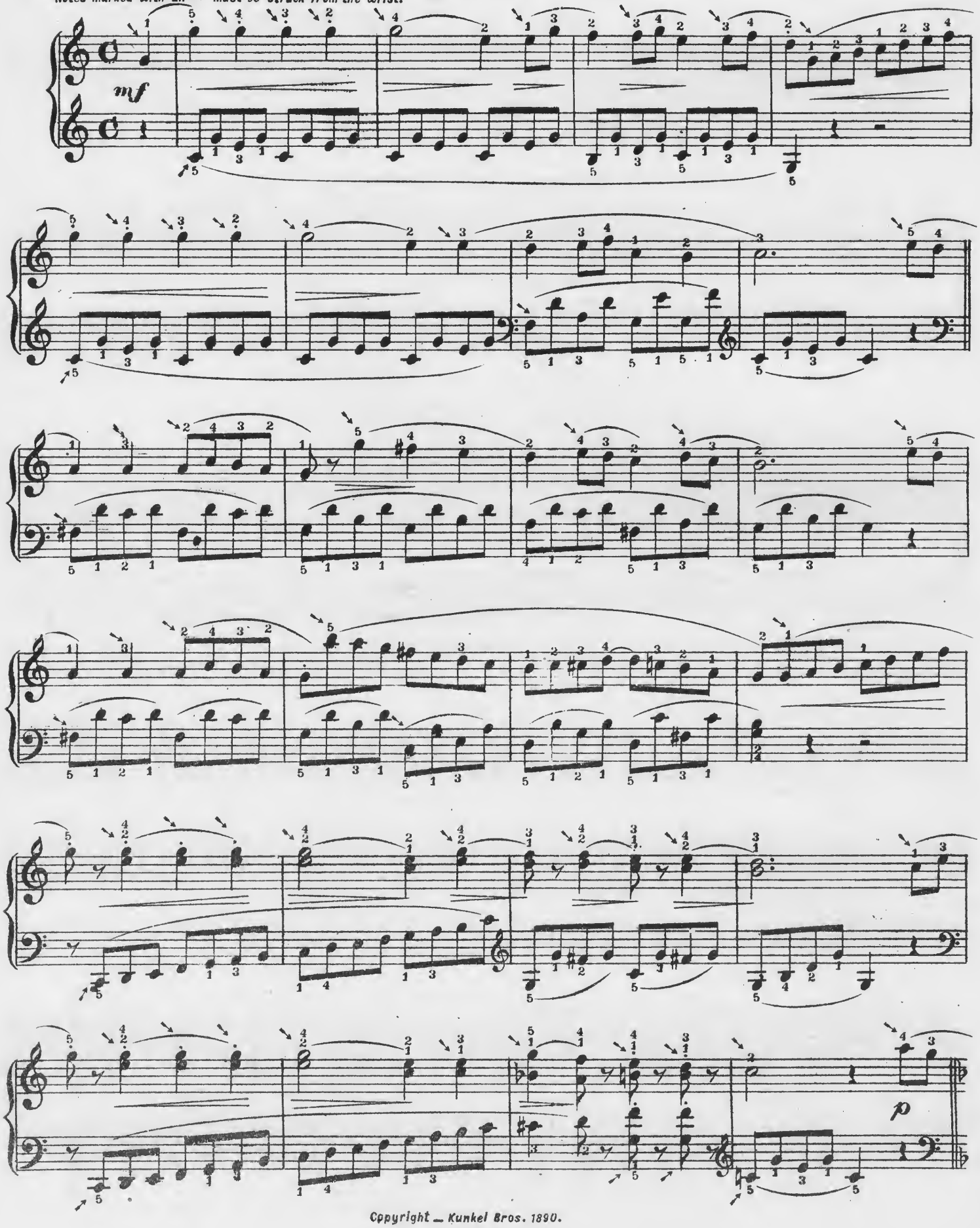

Copyright — Kunkel Bros. 1890.

con espressione.

mf

pp

ppp

ritard.

I CANNOT TELL YOU WHY.

(MÖCHTE DICH FRAGEN.)

Translation by H.Hartmann.

Odoardo Barri.

Andante. ♩ = 88.

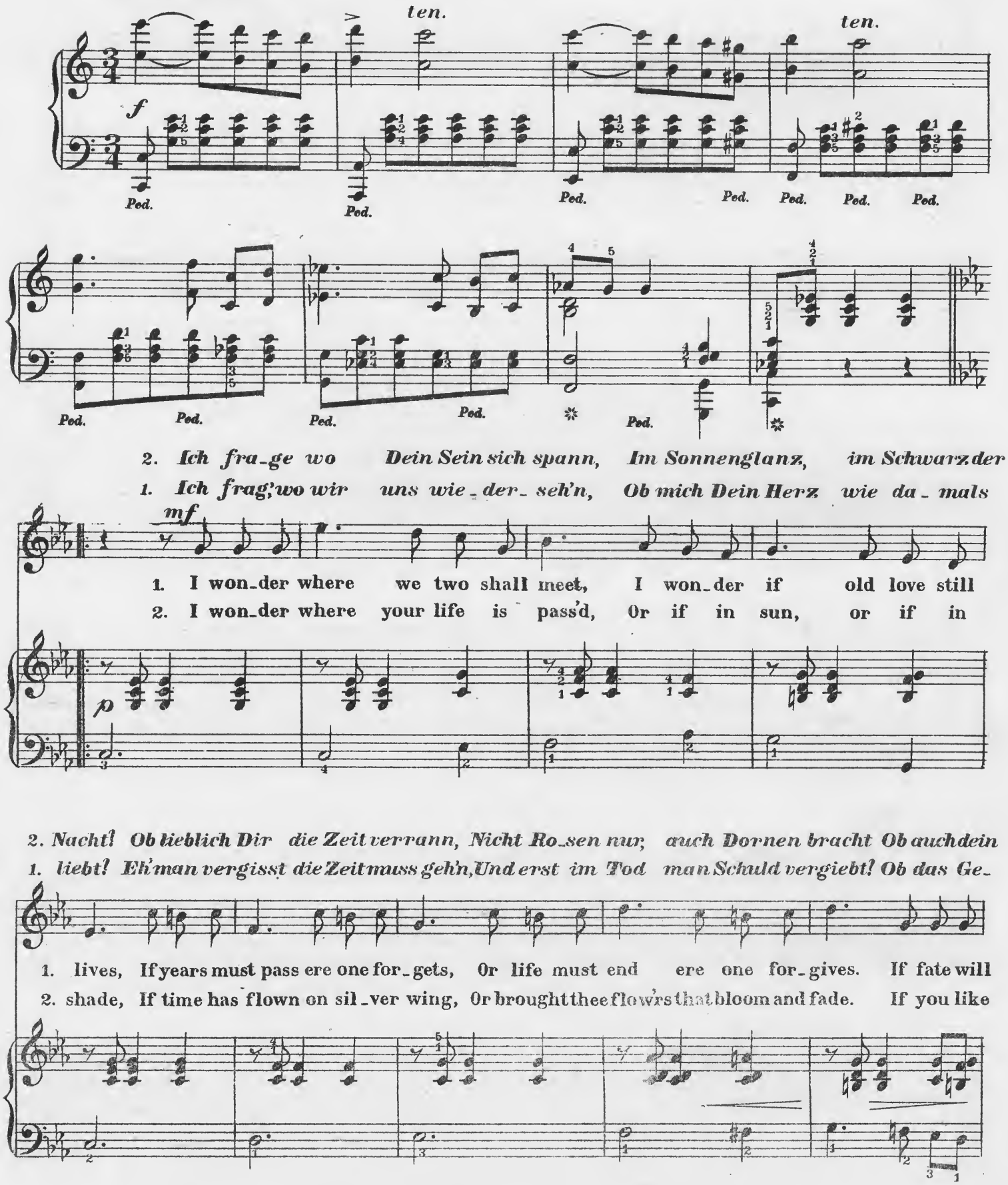

2. *Ich fra_ge wo Dein Sein sich spann, Im Sonnenglanz, im Schwarz der*
1. *Ich frag' wo wir uns wie_der_seh'n, Ob mich Dein Herz wie da_mals*

1. I won_der where we two shall meet, I won_der if old love still
2. I won_der where your life is pass'd, Or if in sun, or if in

2. *Nacht! Ob lieblich Dir die Zeit verrann, Nicht Ro_sen nur, auch Dornen bracht Ob auch dein*
1. *liebt! Eh' man vergisst die Zeit muss geh'n, Und erst im Tod man Schuld vergiebt! Ob das Ge_*

1. lives, If years must pass ere one for_gets, Or life must end ere one for_gives. If fate will
2. shade, If time has flown on sil_ver wing, Or brought thee flow'rs that bloom and fade. If you like

Copyright_ Kunkel Bros. 1880.

2. *Herz noch Hoffnung nährt Im Glaub' dass Al_ _les neu er_steh', Ver_gessend*
1. *schick den Fuss uns lenkt Bis dass die War_ _te_zeit zu End! Wenn Glück die*

1. lead our foot_steps on Un_til the wait _ ing hours be past; When truth shall
2. me, can still hope on, Be_liev_ing all shall live a_gain, For_get_ting

2. *was sich längst ver_jährt Da Weh ein Glück und Glück war Weh!*
1. *Zeit uns wie_der schenkt, Ein Her_ze sich zum an_dern wend!*

1. lend her gold_en light And heart shall beat for heart at last.
2. all the part_ed years When pain was bliss and bliss was pain.

f

Manch_mal manchmal möcht ich so Dich fra_gen. Schatz, wie uns die

Più mosso.

Some _ times, some_times, some_times thus I won_der, Love I can_not

mf

Lieb', erwacht, Schatz, wie uns die Lieb', erwacht, Lässt sich nicht deuten leicht,

tell you why, Love I can_not tell you why; Once we lov'd long a_go,

p

Doch mich däucht es al - so: *Sie er - blü - het, Sie er - blü - het,*

That may be the rea - son, Love must wak - en, love must wak - en,

1.

leis und sacht' ja leis und sacht,

by and by, and by, and by.

2.

leis und sacht, und sacht, Sie erblühet leis und sacht.

wak - en by and by, Love must waken by and by.

f *ff*

Ped. *Ped.* *Ped.* *Ped.* *Ped.*

EDOURD STRAUSS.

A correspondent of the New York *Herald* had an interview with the famous Edouard Strauss, and the following statements were made:

"I have heard that the most graceful *valseurs* the world over are found in America, and I hope I will find that this is so. Speaking from my present experience, however, the only place where the *valse* is danced in the perfection designed by my father, the first Johann Strauss, is at the Austrian court balls. Here we have the three-quarter time—which is graceful in the extreme—traditional with dancers and with players, but which one can not describe. It must be seen. Hardly a month passes that some dance-loving diplomat does not come to me and beg that I tell him the secret of our beautiful court measure, and I tell him and time the measure as well as I can, and they go away and introduce the step in England, in France or Italy, but always without success.

"Our beautiful court *valse*—as pleasant to the spectator as to the performer—is the result of traditions and the sympathetic collaborations of dancer and player, and it can not be duplicated elsewhere without the very concurrence of these same circumstances.

"My programme for my journey will be varied—popular and scientific—and several little things of my own I shall produce in America for the first time. I shall not feel like a stranger in a strange land, and I shall meet many Americans whom I have known here. I remember General Sherman with particular pleasure. He was introduced to me years ago by Count Andrassy.

"Yes," replied the *valse* king with a laugh, as I asked him about the truth of the current rumor, "my good father intended me for the church, and after leaving the gymnasium, I was initiated into the humanities.

"Then I saw that I wouldn't make a good priest, so I entered the Oriental Academy, and was drooning over Arabic, when suddenly the thought occurred to me that if I entered the consular service, I should have to leave Vienna and rarely return. So I made up my mind, and it was expressed in this wise. '*Nein, nein, nein.*' I would rather be a poor player in the Vandebona than Premier in Dahomey; and sometimes when I recall my narrow escape and remember how nearly I became Austrian Consul in Wady Halfa or Gondonoro, I feel like going down on my knees and kissing every paving stone in the Ringstrasse."

His record as composer and conductor stands full as high as that of his father and brothers, and the orchestra under his care has grown to be without a rival in the world for the interpretation of the lighter class of music. That the Strauss music is something more than good dance music has been acknowledged by the greatest musicians of modern times, such as Wagner and Brahms, who frequently expressed great admiration for these melodious and captivating compositions.

See our great premium offer, page 51.

To Our Subscribers!

THE GREATEST OFFER EVER MADE.

Learn how to obtain any or all of the following Great Musical Works Free of Charge.

Wishing to double our Subscription List within the next three months, we offer the following extraordinary inducements to have you send us some new subscribers to

KUNKEL'S MUSICAL REVIEW.

BACH'S Well tempered Clavichord. 48 Preludes and Fugues in **TWO** volumes, (superior edition) sent

FOR ONE NEW SUBSCRIBER.

BEETHOVEN'S 32 Sonatas. **ONE VOLUME.** (Superior Edition) sent

FOR ONE NEW SUBSCRIBER.

FIELD'S 19 Celebrated Nocturnes,

HAYDN'S 10 Celebrated Sanatas, and

MOZART'S 18 Celebrated Sonatas (Superior Editions.) These three great works sent

FOR ONE NEW SUBSCRIBER.

SCHUBERT'S 10 Celebrated Sonatas, and

MENDELSSOHN'S celebrated 48 Songs Without Words (Superior Edition.) These two great works sent

FOR ONE NEW SUBSCRIBER.

BEETHOVEN'S 5 Grand Piano Concerts and Fantasia (Superior Edition), sent

FOR ONE NEW SUBSCRIBER.

CHOPIN'S Celebrated **14** Waltzes, **10** Polonaises, **19** Nocturnes, **2** Grand Piano Concertos, sent

FOR ONE NEW SUBSCRIBER.

Or all of the above Musical Works, which no Piano Student should fail to possess, sent

For FIVE New Subscribers.

Address Subscriptions, Etc., to

KUNKEL BROTHERS,

Publishers KUNKEL'S MUSICAL REVIEW,

612 Olive Street, ST. LOUIS, MO.

PROFESSIONAL CARDS.

PIANO, ETC.

OTTO ANSCHUETZ,
PIANIST AND TEACHER,
Address, 1011 Morrison Ave., St. Louis.

WM. D. ARMSTRONG,
Address, Alton, Ills

C. PHILIP BOESHENZ,
PIANIST, ORGANIST, TEACHER OF HARMONY,
Address, 1100 N. Leonard Ave.

LOUIS CONRATH,
(Graduate of Leipsic Conservatory,)
PIANIST AND TEACHER,
Address 1334 LaSalle.

MISS H. DEUBACH.
Address, 3608 North 11th Street.

VICTOR EHLING,
PIANIST OF MENDELSSOHN QUINTETTE CLUB.
Music Rooms, 104½ North Broadway.

GEORGE ENZINGER,
TEACHER OF PIANO AND ORGAN
Address, 2624 Rutger St.

EPSTEIN BROTHERS,
Address, 2214 Lucas Place.

CHARLES H. GALLOWAY, Pianist & Organist.
Organist St. George's Episcopal Church,
Address, 2616 Goode Ave.

MISS L. WRAY GAREY,
PIANIST AND TEACHER.
Address, in care of Kunkel Bros.

MISS LOTTIE GERAK,
(Late Pupil of Conservatory of Vienna.)
CONCERT PIANIST AND TEACHER.
Address, 3031 South 7th Street.

M. A. GILSINN,
ORGANIST OF ST. XAVIER'S CHURCH,
Principal of Music Mo. School for the Blind.
Residence, 3855 Bell Ave.

AUGUST HALTER, Organist,
Organist Second Baptist Church.
Address, 1709 Olive St.

LOUIS HAMMERSTEIN,
PIANIST AND ORGANIST,
Address, 1311 Dolman St.

MRS. EMILIE HELMERICHS,
TEACHER OF PIANO AND VOICE
English, German, French, Italian and Latin.
Music Rooms and Residence, 2625 South 7th St.

MISS MAGGIE HENNAGAN,
TEACHER OF PIANO AND GUITAR,
Address, 1205 N. Grand Ave.

GEO. H. HUTCHINSON,
TEACHER OF PIANO AND HARMONY,
Address, 3136 Chestnut St., St. Louis, Mo.

C. H. JOHNSON,
ORGANIST OF PILGRIM CHURCH,
Graduate of Royal Conservatory, Munich. } Address,
Teacher of Organ, Piano and Harmony. } 2950 Dickson St.

G. A. KISSEL, Organist,
Manager "Olympia Quartette Club."
Residence, 1106 Autumn St.

P. ROBERT KLUTE.
TEACHER OF PIANO-FORTE.
Address, 1121 North 19th St.

ERNEST R. KROEGER,
Address, 3315 Laclede Ave., St. Louis, Mo.

MRS. J. H. LEE,
TEACHER OF PIANO,
514 West End.

MISS. B. MAHAN,
TEACHER OF ORGAN AND PIANO,
Organist Grand Ave. Baptist Church. Organ Dept. Beethoven Conservatory.
Address, Hotel Beers, Grand Ave. and Olive St.

W. S. B. MATHEWS, Teacher of Piano-Forte,
Lecturer and Writer upon Musical Topics,
Room 18. No. 236 State St., Chicago, Ill.

MISS L. F. MINER,
TEACHER OF PIANO.
Address, 3949 Olive Street.

PIANO, ETC.

O. F. MOHR,
TEACHER OF PIANO.
Address, 615 South Fourth St.

PAUL MORI,
TEACHER OF PIANO AND VIOLIN.
Address, 1016 Lynch Street.

MRS. A. F. NEWLAND,
TEACHER OF MUSIC AND PIANO PLAYING,
Address, 2730 Washington Ave.

FRED W. NORSCH, (PIANIST).
Conductor of Orpheus Saengerbund and St. Louis Damenchor.
Address, 1402 N. Grand Ave.

MISS MAMIE NOTHHELFER,
TEACHER OF PIANO,
Address, 1806 Oregon Ave.

MRS. S. J. PARKS,
TEACHER OF PIANO AND VOICE,
Address 3034 Vine Grove Ave

MISS ALICE PETTENGILL,
TEACHER OF PIANO,
Address, 515 North Vandeventer Ave.

MRS. LUCY B. RALSTON,
TEACHER OF PIANO.
Address, 3431 Lucas Ave.

LOUIS RETTER,
TEACHER OF PIANO AND VIOLIN.
Address, 1319 Hickory Street.

ALFRED G. ROBYN,
PIANIST AND ORGANIST,
Address, 3714 Pine Street.

AUGUST ROSEN,
ORGANIST THIRD CONGREGATIONAL CHURCH.
Floor Salesman with Estey & Camp.
Residence, 1904 Coleman St.

F. S. SAEGER,
TEACHER OF PIANO, ORGAN AND COMPOSITION.
Address, 2310 Cass Avenue.

MLLE. FLORENCE SAGE,
CONCERT PIANIST AND TEACHER,
Address, 1929 Olive Street.

FRED SCHILLINGER,
TEACHER OF PIANO AND VIOLIN.
Conductor of Apollo Singing Society and Frcier Männerchor.
Address, 2148 Salisbury St.

P. SCHOLZ,
TEACHER OF PIANO.
Address 1114 Chouteau Ave.

MISS MAGGIE STAHLEY,
TEACHER OF PIANO,
Address 2705 Lucas Ave.

MRS. ANNA STROTHOTTE,
TEACHER OF PIANO.
Address, 2916 Morgan St.

MISS CLARA STUBBLEFIELD,
PIANIST AND TEACHER.
Address, 2711 Lucas Ave.

EARL L. SYKES, Pianist and Teacher of Piano.
Reference, Dr. Wm. Mason, Steinway Hall, New York;
Wm. H. Sherwood, Edgar S. Kelly, Chickering Hall, New York.
Address, 2621 Gamble St.

J. J. VOELLMECKE,
TEACHER OF PIANO AND ORGAN,
Director Nord St. Louis Bundes-Chor.
Org. St. Johns C. Church. Address, 3912 Evans Ave.

MISS CARRIE VOLLMAR,
PIANIST AND TEACHER,
Organist Bethel M. E. Church. Residence 2135 Sidney St.

MISS KATIE E. WRIGHT,
TEACHER OF PIANO AND VOICE,
Address, 3028 Lucas Ave.

SINGING, ETC.

MAX BALLMAN,
TEACHER OF VOCAL MUSIC.
Music Rooms, 104½ North Broadway.

MRS. KATE J. BRAINARD, (Teacher of Vocal Music.)
Special attention given to Oratorio and Ballad Singing.
Directress and Manager of K. J. B. Ladies Quartette.
Address, Mary Institute, Beaumont and Locust Sts.

SINGING, ETC.

S. C. BLACK, (BASSO-CANTANTE).
SOLO BASS, ST. PETERS.
Address, 2905 Thomas Strcet.

LOUIS J. DUBUQUE, (Organist Rock Church).
TEACHER OF VOCAL MUSIC.
At Academies of Sac. Heart and Loretto.
Address, 2945 Gamble Street.

MISS EUGENE DUSSUCHAL,
Engages for Concert and Oratorio.
Alto of Temple Israel
Vocal Instruction. Address, 2227 Olive Street, St. Louis.

MISS LAURA F. FISHER, (SOPRANO).
ENGAGES FOR CHURCH AND CONCERT.
Vocal Culture and Piano Forte Instruction.
Address, 1825 Rutger St.

OLYMPIA QUARTETTE.
C. A. Metcalf, 1st Tenor, G. A. Kissell, 1st Bass,
G. H. Bahrenburg, 2d Tenor, H. F. Niedringhaus, 2d Bass.
Address, G. A. Kissell, Mgr., 1106 Autumn St.

MISS JESSIE FOSTER,
CONCERT SOPRANO.
Address, c. o. Major Emory S, Foster, City Hall, St. Louis.

MISS LILY GAVIN, (SOPRANO).
Church and Concert Soprano.
Pianoforte and Vocal Instruction. Address, 2619 Elliot Avc.

HENRY GROFFMAN, (BASSO.)
Engages for Concert, Oratorio and Opera. Basso at
Presbyterian Church, Address, 200 N. Broadway.

MISS CHARLOTTE H. HAX-ROSATTI,
PROF. OF THE FINEST SCHOOL OF ITALIAN SINGING.
To be seen Friday afternoons. Address, 1738 Chouteau Avc.

MRS. NELLIE HAYNES-BARNETT,
SOPRANO.
Soprano Grand Ave. Presbyterian Church.
Address, Barnett Flats, Jefferson Ave. and Chestnut St.

GEO. JARVIS, VOCAL TEACHER,
Organist and Choirmaster St. Peter's Church,
Vocal Teacher at St. Louis Seminary.
Address, 1413 Chestnut St.

MRS. MAYO-RHODES,
SOPRANO.
Engages for Concert and Oratorio.
Soprano 2d BaptistChurch. Address 2820 Washingon Ave.

WAYMAN C. McCREERY, (TENOR.)
Bus. Mgr. of HATTON GLEE CLUB,
CHOIRMASTER CHRIST CHURCH CATHEDRAL.
Address, 1006 Chestnut St.

ROBERT NELSON, VOCAL ART STUDIO.
Italian Vocal Art or Voice Development as taught by the celebrated Sig. Lamberti, of Milan, Italy.
Address, 1722 Olive Street.

JAMES M. NORTH,
VOCAL TEACHER,
Music Rooms, 904 Olive St. Room 72.

MRS. LOUIE A. PEEBLES, (SOPRANO).
Engages for Concert and Oratorio.
Soprano Union M. E. Church.
Vocal Instruction. Address, 3300 Morgan Street

JOHN A. ROBINSON (Stenographer),
BARITONE,
Engages for Concerts and Literary Entertainments.
Address, 506 Olive St.

STONE-KREITER LADIES' QUARTETTE,
Alice B. Stone, Soprano. Patti Stone, Mezzo.
Fredericka B. Kreiter, Alto. Freda B. Stone, Contralto.
Address, care G. H. Stone, "Globe Democrat," St. Louis.

ARTHUR D. WELD,
SOLO BARYTONE. CHURCH OF MESSIAH.
Concert, Oratorio, Opera and Drawing Room Engagements.
Address, 2221 Chestnut Street. St. Louis.

ACCOMPANIST,
S. SEILER,
2830 North Twenty-third St., St. Louis, Mo.

VIOLIN, CELLO, ETC.

P. G. ANTON, Jr.,
VIOLONCELLO.
Concert Soloist.
Address. 1110 Olive St.

J. H. BAUER,
TEACHER OF VIOLIN.
Bauer's Orchestra, Brass and String Music furnished for all occasions. Address, 925 Morrison Ave.

PROF. L. BRUN, (CLARINETIST).
Engages for Miscellaneous Concerts.
Address, care of Aschenbroedel Club, Box 10, 604 Market St.

ROBERT BUECHEL, Teacher of Flute and Violin,
Composer of Beautiful Star, Waltz; Only You, Gavotte; Our Favorite Band March, played by Gilmore's band with great success. Address, 601 Hickory St.

VIOLIN, CELLO, ETC.

MISS AGNES GRAY,
VIOLINIST AND TEACHER,
Concert Soloist.
Address, 2646 Olive St.

PLEAS. HACKLEMAN,
(CORNETIST POPE'S THEATRE),
Engages for Solos for all occasions.
Address, 2739 Sheridan Ave.

VICTOR LICHENSTEIN,
Teacher of Violin. Concert Soloist,
Address, 1119 N. 19th St.

GEORGE HEERICH,
TEACHER OF VIOLIN.
CONCERT SOLOIST.
Address, 1706 Wash St.

LOUIS MAYER, CONDUCTOR OF ORCHESTRAS.
Teacher of Violin, Violoncello, and Instrumentation.
Address, 2125 Olive St.

SIG. GUIDO PARISI,
VIOLINIST,
Address, 1628 Olive street.

SEV. ROB. SAUTER,
TEACHER OF VIOLIN,
Address, 923 Hickory St.

ZITHER, GUITAR, ETC.

CHARLES C. BERTHOLDT,
TEACHER OF BANJO AND MANDOLIN,
Member of Beethoven Mandolin Orchestra.
Address, 2737 Washington Ave.

HANS BOECK,
TEACHER OF ZITHER AND CONCERT SOLOIST.
Address, 1019 South 13th Street.

HERMAN HAEGER,
MUSICIAN,
Teacher of Zither and Mandolin,
Address, 711 South Broadway.

AUGUST MEYER,
TEACHER OF ZITHER,
Address, 1220 Park Ave., St. Louis.

H. B. MULRENNAN,
TEACHER OF GUITAR AND MANDOLIN.
Music furnished for Receptions. Address, 2649 Olive St.

PIANO TUNERS.

W. C. CROUSE,
PIANO TUNER,
With Jesse French Piano and Organ Co. 902 Olive St.

GEORGE VIEH,
TUNER AND REPAIRER OF PIANOS & ORGANS.
623½ Olive St., 2d floor, and Scharr Bros., 1000 Olive St.
Orders by postal card receive prompt attention.

H. ELSNER,
Dealer in Pianos,
AGENT FOR THE BUSH & GERTS PIANOS.
A Fine Assortment of Second-Hand Pianos Always on Hand.
1428 OLIVE STREET,
Residence 1103 Chouteau Ave. **ST. LOUIS, MO.**
Tuning and Repairing promptly attended to.

H. J. ISBELL.

Teacher of the Banjo.
LEADER OF THE IDEAL BANJO CLUB.
Manfacturer of the **Artist Banjo.**
Address, 2224 Chestnut Street.

A. SHATTINGER,
No. 10 SOUTH BROADWAY, ST. LOUIS, MO.,
Musical Instruments, Sheet Music
AND MUSIC BOOKS.
LOWEST PRICES and BEST GOODS,
Correspondence Solicited. Catalogue Free.

Welsh's Music and Piano Store.
Pianos, Organs, Sheet Music and Musical Instruments of all Kinds.
Address, 821 Franklin Ave., St. Louis.

J. ELLICOCK,
Dealer in **Musical Instruments and Musical Merchandise.** Sheet Music and Music Books. Agent for the celebrated Washburn Guitars, Mandolins and Zithers. Country Orders Solicited. **2415 N. Broadway. ST. LOUIS, MO.**

SMITH'S MUSIC HOUSE, Warerooms, 1522 Olive St.
Sole Agent for Sohmer & Co.'s, Ivers & Pond, Hallett & Cumston and Wyman & Co.'s Pianos, and Newman Bro.'s Organs Sheet Music and Musical Merchandise of all kinds.

A. E. WHITTAKER,
SUCCESSOR TO EDWARD NENNSTIEL.
Pianos and Organs for Sale and for Rent. Tuning and Repairing. 1518 Olive Street, ST. LOUIS.

VIOLINS, GUITARS, BANJOS & MANDOLINS,
New and Second-Hand, Sold and Exchanged. **Repairing a Specialty.** All work guaranteed first-class, by **C. A. Lohman,** No. 1309 Market St., St. Louis, Mo.

A. P. ERKER & BRO., Practical Opticians,
617 Olive Street, Second Door West of Barr's.
Spectacles, Glasses, Telescopes, Microscopes, Drawing Instruments, Artificial Eyes, &c., &c.

G. ADOLPH SCHENK,
TEACHER OF DRAWING, CARVING AND MODELING.
108 South Fourth Street, - - - St. Louis, Mo.

DR. ADAM FLICKINGER,
DENTIST.
Removed his office from 707 Pine Street to **1113 Pine St.**

C. I. WYNNE & CO.
General Music Dealers.
All the Latest Music in Stock as soon as Published.
ORDERS PROMPTLY FILLED. CATALOGUES FREE.
916 Olive Street, St. Louis, Mo.
Western Agents for Bay State Guitars

H. BOLLMAN & SONS,
No. 1100 Olive Street, - - - - St. Louis, Mo.
Music Publishers and Dealers in any **Musical Merchandise.**
Send for Catalogue.

PAPER IN THIS REVIEW FURNISHED BY
LOUIS SNIDERS' SONS CO., PAPER MAKERS,
Music Paper a specialty. CINCINNATI.

OWENS PRINTING COMPANY,
314 and 316 LOCUST STREET.
Catalogue and publication work a specialty.

ST. LOUIS PAPER CO.
703 TO 709 LOCUST STREET,
ST. LOUIS, MO.

J. B. Sellinger. **G. A. Kissel.**
SELLINGER & KISSEL,
MEN'S FURNISHING GOODS,
Shirts made to Order a Specialty.
312 North Sixth Street,
Opposite Barr's. **SAINT LOUIS.**

T. BAHNSEN
PIANOS
Grand, Upright and Square.
Are manufactured in St. Louis and endorsed by our leading artists for
Durability, Touch, and Evenness in Tone.
Warerooms, 1520 Olive St.

BARREIRAS'
PIANO WAREROOMS,
1530 Olive Street,
ST. LOUIS, MO.
PIANOS and ORGANS (new and second-hand) Bought, Sold, or Exchanged. Pianos for Rent—$2.50 to $7.00 per month.

DECKER & SON.
PIANOS.
BUSINESS ESTABLISHED IN 1856.
Six Years prior to any House of a similar name.

W. T. BOBBITT,
St. Louis Representative, 1426 OLIVE STREET.
Call and see these Superior Instruments.

Henry F. Miller
PIANOS.
J. A. KIESELHORST,
General Manager for St. Louis.
1111 Olive Street.

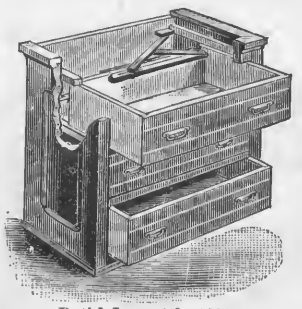

Our New Equalizer
Prevents all binding or sticking of **Furniture Drawers.** Will run evenly and easily at all times. Do not be talked out of it, but see that our **New Equalizer** is on the Drawers of the Furniture you buy.
Furniture Drawer Equalizer Company
FAYETTE, MO.
Pat'd June 4th, 1889.

Western Conservatory of Music,
2625 OLIVE STREET, ST. LOUIS.
Conducted according to the System of European Conservatories and Schools of Music.

The Conservatory will open daily throughout the whole year. For all information apply to the Director.
ROSCOE WARREN LUCY, Artistic Director.

Those wishing to become Teachers will be especially trained for that purpose. All pupils are taught by specialists, who are masters of their respective branches.
A. JAILLET, Secretary. F. GREG, Asst. Director
Tuition, $15 per Term,
Either Instrumental, Vocal or Violin.

LORETTO ACADEMY!
For Young Ladies and Misses.
FLORISSANT, ST. LOUIS CO., MO.
Parents and Guardians desiring to place their daughters or wards in a home-like boarding school of highest grade, will find their wishes satisfied in the well-known Loretto Academy, Florissant, situated about sixteen miles west of the city of St. Louis, near the terminus of the St. Louis Cable & Western Railway. Building new and commodious. Grounds extensive, comprising many acres. Expenses moderate. Three daily trains to and from St. Louis.
Forty-third year will commence September 2, 1889. Pupils admitted at any time. The Departments of Art will remain open during the summer months for the accommodation of ladies who may wish lessons.
For Catalogue, address Mother Superior.

BEETHOVEN CONSERVATORY,
1603 Olive Street,
WALDAUER & EPSTEIN, Directors.
All branches of music taught at this Institution and every one represented by a first-class
TEACHER AND PERFORMER.
This Conservatory keeps open all Summer for the accommodation of pupils and such teachers as wish to perfect themselves during the Summer Term.
TUITION—$15 and $21 per quarter, either for Instrumental or Vocal lessons. Scholars may enter at any time. The beginning of their quarter commences with the first lesson they take.
Send for circulars.

PALMER'S and Modula- **BOOK OF 516** tions in all Keys. **SHORT AND** For Church Organ- **BRIGHT** ists, $1.50 net. **INTERLUDES** *No discount.*

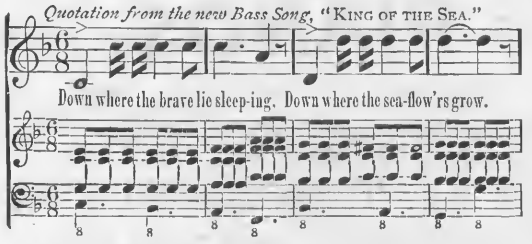

PALMER'S PIANO PRIMER. Endorsed by America's greatest pianists. A clear, concise, and exhaustive work on the first principles of piano playing. 75 cents.

PALMER'S PRONOUNCING Pocket Dictionary of over 2600 musical terms. 25c.

KING OF THE SEA. Song for Bass or **A CONCERT** Baritone. 50c.

Sent postpaid on receipt of marked prices. If your music dealer don't keep them, send direct to **H. R. PALMER,** Lock Box 2841, New York City.

ALFRED DOLGE,

Piano-Forte Materials

—AND—

Tuners' Supplies.

122 E. 13th St., NEW YORK.

WANTED! WANTED!

AGENTS FOR

KUNKEL'S MUSICAL REVIEW!

We desire an active Agent for the REVIEW in every city of the U. S., and will pay such a **LIBERAL CASH COMMISSION.** Any live person can easily make from **$5 to $10** per day.

We will make it profitable to you to work for the REVIEW either as a pastime or business.

For particulars, address

KUNKEL BROS.,

Publishers KUNKEL'S MUSICAL REVIEW,

612 Olive St., ST. LOUIS, MO.

ESTEY & CAMP,

Nos. 916 and 918 Olive Street, - ST. LOUIS, MO.

Pianos

To accommodate a large number of buyers we will, until further notice, sell new pianos on payments of $10 to $25 per month to suit purchaser. Our stock is carefully selected and contains latest improved pianos of all grades, from medium to the best, in all

Monthly

styles of Squares, Uprights, Cabinet Grands, Parlor Grands, and Concert Grands, from the factories of DECKER BROS., CHICKERING, HAINES, STORY & CAMP, MATHUSHEK, FISCHER AND OTHERS,

Payments

giving a variety to select from that can not be found in any other house in the country.

Every instrument warranted. Catalogues mailed on application.

ESTEY & CAMP,

Nos. 188 and 190 State Street, - CHICAGO, ILL.

KROEGER PIANOS

KROEGER & SONS,

Manufacturers.

FACTORY AND WAREROOMS,

Corner 21st Street and 2d Avenue,

NEW YORK.

Agent for St. Louis and State of Missouri,

F. BEYER,

No. 820 Chouteau Ave.,

ST. LOUIS.

Premium Extraordinary!

SHEET MUSIC CABINET.

As a **Premium** for only 15 Subscribers sent to the "REVIEW", we will furnish a No. 44, 54 or 64 Florence Sheet Music Cabinet, either in natural oak, cherry, antique oak or ebony, worth

$35 00

$35 00

The 15 Subscriptions need not be sent at one time: as soon as you have a few, send them on, and we will give you credit for same. On receipt of the last we fill order for Cabinet.

It makes a wonderfully beautiful Parlor Piece of Furniture,

And no Pianist who has ever seen one would be without it.

It embraces the indexing and dust proof features, and is nicely constructed, and finished in the highest style of piano finish. The height, 35 inches, makes it a convenient lamp stand, as well as a desirable piece of furniture.

For Illustrated Catalogue, send to

FLORENCE CABINET COMPANY,

628 Opera House Building, CHICAGO, ILLS.

SAMPLES TO BE SEEN AT OUR OFFICE,

KUNKEL BROTHERS,

612 Olive Street, - - - - - ST. LOUIS, MO.

MAJOR AND MINOR.

Oysters in every style, at Milford's.

See our great premium offer, page 63.

Genelli keeps the finest artists in free-hand pastel and oil work in the city, and makes life-size portraits for prices ranging from $5 to $100.

Mme. Nordica has a beautiful home just out of London, surrounded by a large garden. When she is in it she keeps house, weeds and trims her flower beds, entertains company, hunts, rides, sails and plays tennis. She has trophies from every city she has ever sung in, and the fittings of her house are filled with bric-a-brac and ornaments, the gifts of admirers and friends. She has three pianos in her house, each of which she uses every day.

THOUGHT VERSUS EMOTION.

The concentration and arranging power of thought acts on the emotion as filtration acts on turbid liquids, clarifying and purifying them. And what the emotions lose in intensity by this process, they gain in clearness and homogeneity; whereas, without the association of thought, emotions would either pass away unexpressed, or remain vague and complex unable to find expression. "The human mind cannot with impunity surrender itself to the constant domination of any class of emotions, even of the calmest and purest kind. The perpetuity of a single emotion is insanity." If this assertion of Taylor is correct, purely emotional music, if such were possible, would then be the work of a madman, and, of course, of no value. Hence, purely emotional music is not to be thought of.

But there is such a thing as purely intellectual music; for instance, strictly constructed canons and fugues, which are essentially scientific works, void of fantasy and spontaneity, more the product of calculation than of inspiration, and frequently written with a total absence of emotion. This kind of music, though appealing to the mind only, is yet of great significance in the musical art, not merely as historical form (still accessorily employed in masses, oratorios, etc.), but as instructive form indispensable to scholarly training.

It is evident that the art object in music is to appeal to the heart, as well as to the mind, to portray emotions clothed in musical thoughts, and to express musical thoughts conceived by the emotions. Therefore, in order to be a cosmopolitan language, music must express both emotion and thought. Hence, emotion and thought are instrinsically the motors of musical expression.—*Christiani.*

A CHANCE

To get "GOLDBECK'S HARMONY," the most practical book on Harmony yet published. Just the thing for teachers and pupils who wish to help themselves. You would not part with the information you will gather from this book for $100.00.

We will give this Book to any one sending us a **new** subscriber. This offer is good for one month. Address your new subscription to

KUNKEL'S MUSICAL REVIEW,

612 Olive St., ST. LOUIS, MO.

BEHOLD!

What is the World Coming to! Webster's Unabridged Dictionary

Is the cause of it. The great original and unabridged edition—that cost $12.00, we will give a copy of it to any one sending us two subscribers. Was there ever such an offer! This is not the cheap edition, but the original edition of the highest authorities in our English language—containing 1,500 illustrations and an appendix of 10,000 words. We give you choice of two bindings—you may have either half Russia or leather binding. Nothing cheap about this, surely. We knew this would startle our subscribers, but we make the sacrifice willingly and all you have to do is to get two of your friends to subscribe and receive the handsome Webster's unabridged dictionary.

PIANO DACTYLION.

A new invention of great practical value and real benefit to the Piano Player.

To strengthen the fingers.
To improve the touch.
To ensure flexibility and rapidity.
To give correct position of the hand.
To save time and a vast amount of labor.

Used, endorsed, and *highly recommended* by the best of Pianists and Teachers, among whom—

MAD. JULIE RIVE-KING. MR. S. B. MILLS.
MR. CHAS. KUNKEL. MR. H. G. ANDRES.
MR. ARMIN DOERNER, MR. OTTO SINGER.
MR. GEO. SCHNEIDER.

Introduced at, and used by, the different Colleges of Music in Cincinnati.

AGENTS WANTED EVERYWHERE. Send for Circulars.

L. E. LEVASSOR, Manufacturer,
153 W. Fourth St., Cincinnati, O.

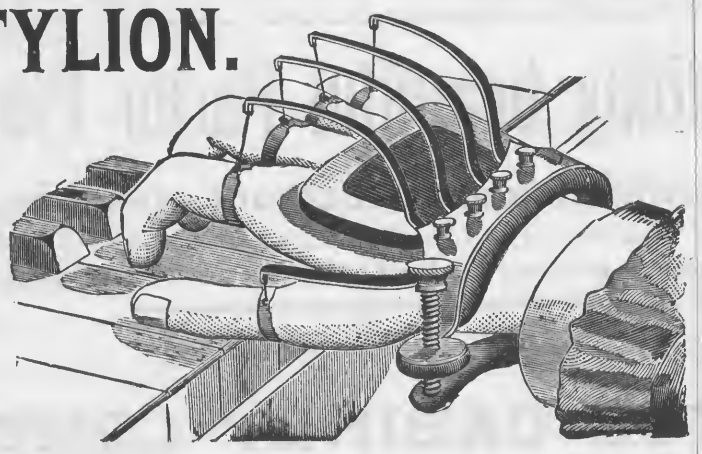

JESSE CORNELIUS PAINTING CO.

TELEPHONE 1496 ARTISTIC PAINTING, 211 N. 12TH ST.

Dr. Enno Sander,

125--129 S. 11th St., ST. LOUIS, MO.

Manufactures

The Best Mineral Waters.

For Table use, as well as for MEDICINAL purposes, and a most excellent

AROMATIC GINGER ALE.

The superiority of his products have been acknowledged by numerous PREMIUMS and the endorsement by the most prominent members of the St. Louis Medical Profession.

SEND FOR CIRCULARS.

FLOOR GLOSS beautifies the home, imparts to the floor a brilliant color and mirror-like lustre, dries *instantly*, enabling the apartments to be used directly after application. **Tiresome Scrubbing Absolutely Unnecessary. 10 Different Colors.**

Trade Mark No. 16015, Reg. Nov. 20th, 1889.

Floor-Gloss is of Special Interest to Ladies.

Ask for circulars and see samples of all colors of "Floor-Gloss" applied on flooring, which shows exactly what "Floor Gloss" will do. **FROST & RUF, 700 Olive St., Gen'l Selling Agts.**

AWARDED First Prize —AT— CINCINNATI CENTENNIAL EXPOSITION, 1888.

WILLER'S

SLIDING FLY SCREENS.

Call and see models or write for illustrated catalogue and estimates.

C. P. FINLEY, Genl. Agent,
904 Olive Street. - - ST. LOUIS, MO.

Ask your Druggist or Grocer for

BLISS' Cockroach and Bed-Bug Exterminators.

Contracts taken for the COMPLETE extermination of Cockroaches, guaranted for one year.

Office and Salesroom, 1138 Olive St., St. Louis.

FAT ● FOLKS ●

using **"Anti-Corpulene Pills"** lose **1 lbs.** a month. They cause no sickness, contain no poison and **never fail.** Sold by Druggists everywhere or sent by mail. Particulars (sealed) **4c.** **WILCOX SPECIFIC CO., Phila., Pa.**